

LATITUDE 39° 20'

LONGITUDE 80° 25'

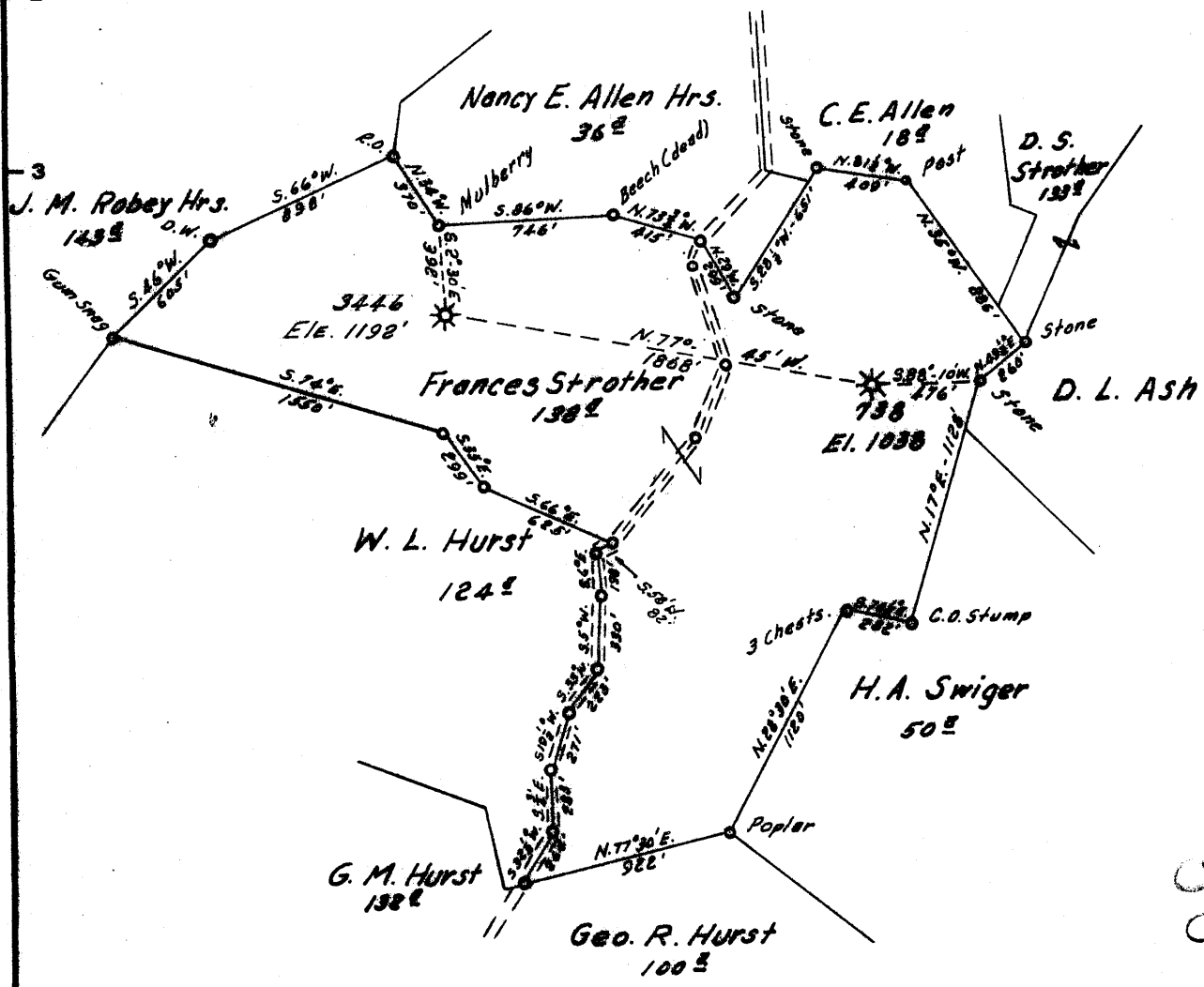

Minimum Error of Closure  $1'$  in  $800'$   
 Source of Elevation Road Forks Elevation 960' (7 1/2" Walt Summit Topo Map)  
Jct. W.Va. Sec. 22 & W.Va. Sec. 21 7

"I, the undersigned, hereby certify that this map is correct to the best of my knowledge and belief and shows all the information required by paragraph 6 of the rules and regulations of the oil and gas section of the mining laws of West Virginia."

New Location.....  
 Drill Deeper.....  
 Abandonment..... Partial

F. B. 1970 PAGE 27  
 MAP SHT. 44-S-9, E-11 F.B. 517 PAGE 29

Company CONSOLIDATED GAS SUPPLY CORP.  
 Address CLARKSBURG, WEST VIRGINIA  
 Farm FRANCES STROTHER  
 Tract \_\_\_\_\_ Acres 138 Lease No. 22562  
 Well (Farm) No. \_\_\_\_\_ Serial No. 3446  
 Elevation (Spirit Level) 1192'  
 Quadrangle CLARKSBURG-S.W.  
 County HARRISON District SARDIS  
 Engineer Jackson M. Jarrow  
 Engineer's Registration No. 2397  
 File No. \_\_\_\_\_ Drawing No. \_\_\_\_\_  
 Date 10-10-65 Scale 1"=800'

STATE OF WEST VIRGINIA  
 DEPARTMENT OF MINES  
 OIL AND GAS DIVISION  
 CHARLESTON

WELL LOCATION MAP  
 FILE NO. HAR-1237-A  
1837-A

+ Denotes location of well on United States Topographic Maps, scale 1 to 62,500, and longitude lines being represented by broken lines as shown.

- Denotes one inch spaces on border of original tracing.

ID: COUNTY: 033 (HARRISON) PERMIT: 1837A SFX: 0 (New Location)

REASSIGNED ID #: ()

COMPLETION INFO: ELEVATION: COMP REC FLAG: (not@DOE/OGIS) RIG TYPE: 0  
ELEVATION TYPE: (unknown)

\* LOCATION TAX DST: 7 (Sardis)  
\* INFO: 7.5' LATITUDE: 00 00.0 0.00S  
\* LONGITUDE: 00 00.0 0.00W  
\* QUADRANGLE: (?)

CLASSIFICATION: DATES: MM/DD/YYYY  
INITIAL: (unclassified) SPUD: / / WELL TYPE: ( )  
FINAL: (unclassified) COMP: / / CMLP METH: 0  
FIELD: 000 BATCH: / / YEAR RPTD: (unknown)  
(Unnamed)

\* 15' LATITUDE: 39 20 0.10S  
\* LONGITUDE: 80 25 0.22W  
\* QUADRANGLE: 027 (Clarksbrs)  
\* 5' SECT: 7 (Southwest)

OPEN GAS-BEFORE TREATMENT: (MCFPD) OIL-BEFORE TREATMENT: (BOPD)  
FLOW: GAS-AFTER TREATMENT: (MCFPD) OIL-AFTER TREATMENT: (BOPD)

\* UTM: EASTING: 549917.6 NORTHING: 4353564.4  
\* COORDINATE DIGITIZED (Y/N): N

ROCK NATURAL (PSI): 0 TIME (NATURAL, IN HOURS): 0  
PRESSURE: TREATED (PSI): 0 TIME (TREATED, IN HOURS): 0

\* OWNER STATUS: DATE:  
\* INFO: SURFACE OWNER:  
\* OIL&GAS OWNER:  
\* COMPANY NUMBER:  
\* OPERATOR:

DEPTHS: TOTAL FTG: 0 NEW FTG: 0 EXPL FTG: 0

DEEPEST FM: AT TOTAL DEPTH: 999 TESTED: 999  
(undetermined unit) (undetermined unit)

PLUGGING INFO: DATE PLUGGED PB TOTAL DEPTH YEAR RPTD  
02/23/1966 0 1966

MECHANICAL LOG INFO: STATUS: RANGE OF INTERVALS: 0- 2124 DEEPEST FM LOGGED:  
LOGS AVAILABLE: GR,N,\* MICROFILM ROLL NUMBER(S): 23  
COMMENT:  
LOG TYPES: GR-gamma ray; D-density; T-temperature; I-induction; N-neutron; S-sonic; \*Other types not noted

# DRILLER'S RECORD

Previously Requested, but NOT  
AVAILABLE

DATE: \_\_\_\_\_

|                      |                        |
|----------------------|------------------------|
| <u>033</u><br>COUNTY | <u>1837A</u><br>PERMIT |
|----------------------|------------------------|