

Latitude 39° 15'

Longitude 80° 30'

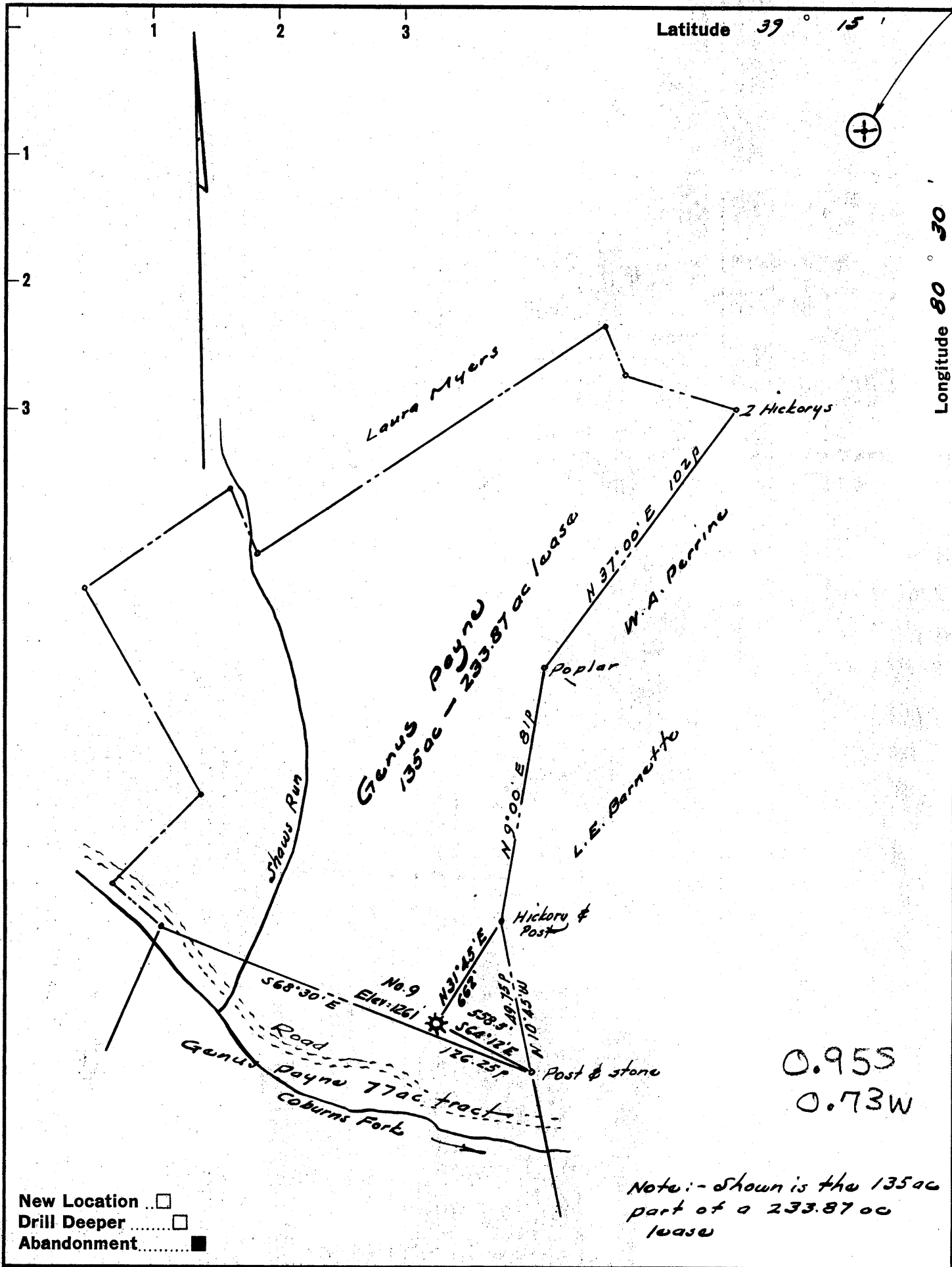

New Location

Drill Deeper

Abandonment

Note:- Shown is the 135 ac part of a 233.87 ac lease

Company WILLIAM CASSADY

Address 4303 Whitel Drive, Vienna, West Va.

Farm Genus Payne

Tract _____ Acres 233.87 Lease No. _____

Well (Farm) No. Nine Serial No. _____

Elevation (Spirit Level) 1261'

Quadrangle Yodis

County Harrison District Tennille

Engineer W. S. [Signature]

Engineer's Registration No. 1227

File No. _____ Drawing No. _____

Date January 1962 Scale 1" = 40p

STATE OF WEST VIRGINIA
DEPARTMENT OF MINES
OIL AND GAS DIVISION
CHARLESTON

WELL LOCATION MAP
FILE NO. Har - 1793-A

+ Denotes location of well on United States Topographic Maps, scale 1 to 62,500, latitude and longitude lines being represented by border lines as shown.

- Denotes one inch spaces on border line of original tracing.