

LUTHER HAYMOND
Part of 1300 Acres

Longitude 80° 30'

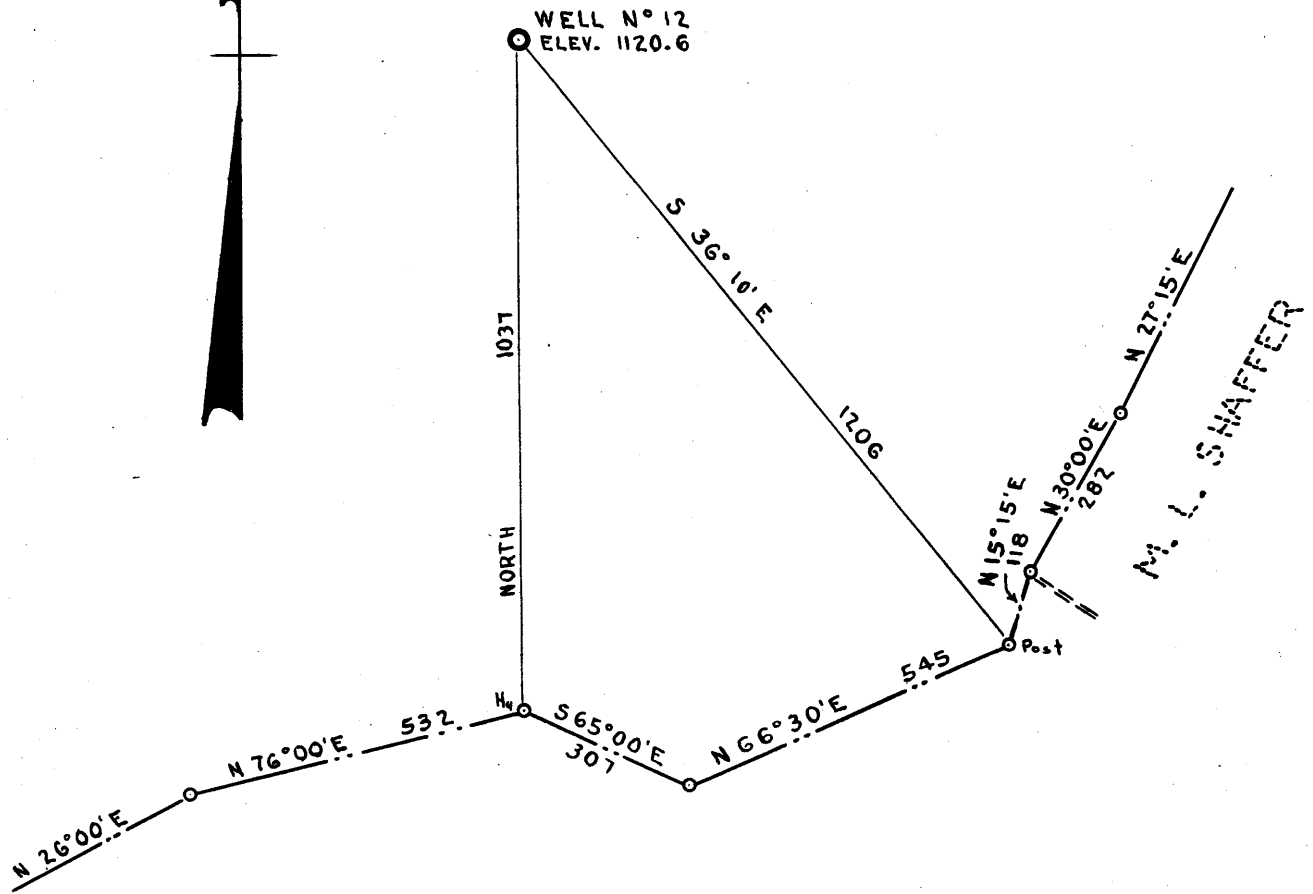
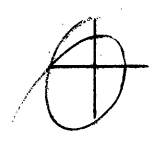

G. C. SHAFFER

0.87S
2.75W

218 W

0.92

JAN 2 1961

- New Location.
- Drill Deeper.
- Redrill.
- Abandonment.

Company	BLAUSER GAS & OIL WELL SUPPLY CO.
Address	133 HILLCREST DR. MARIETTA, OHIO
Farm	LUTHER HAYMOND
Tract	PART OF 1300 ACS. Lease No.
Well (Farm) No.	12 Serial No.
Elevation (Spirit Level)	1120.6
Quadrangle	CENTERPOINT
County	HARRISON District TEN MILE
Engineer	<i>John C. Thacker</i>
Engineer's Registration No.	3229
File No.	Drawing No.
Date	NOV. 23, 1960 Scale 1" = 300'

STATE OF WEST VIRGINIA
DEPARTMENT OF MINES
OIL AND GAS DIVISION
CHARLESTON

WELL LOCATION MAP

FILE NO. HAR-1771-A

+ Denotes location of well on United States Topographic Maps, scale 1 to 62,500, latitude and longitude lines being represented by border lines as shown.

— Denotes one inch spaces on border line of original tracing.

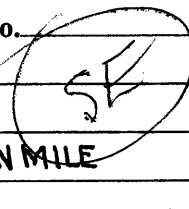



1648

STATE OF WEST VIRGINIA
DEPARTMENT OF MINES
OIL AND GAS DIVISION

Quadrangle Center Point

WELL RECORD

Permit No. Har-1771-A

Oil or Gas Well Oil
(KIND)

Company South Penn Oil Co.
Address Bradford Pa.
Farm Luther Haymond Acres 1300
Location (waters) Indian Run
Well No. 12 Elev. 1120.6
District 10 Mile County Harrison
The surface of tract is owned in fee by Haymond heirs
Address _____
Mineral rights are owned by Flore Findley & Others
Address Clarksburgh, W. Va.
Drilling commenced 1905

Casing and Tubing	Used in Drilling	Left in Well	Packers
Size			Kind of Packer
16			
13			
10	<u>295</u>	<u>none</u>	Size of
8 1/4	<u>1300</u>	<u>none</u>	
6 1/2	<u>2380</u>	<u>2350</u>	Depth set
5 3/16	<u>2627</u>	<u>2627</u>	
3			Perf. top
2			Perf. bottom
Liners Used			Perf. top
			Perf. bottom

Drilling completed _____
Date Shot _____ From _____ To _____
With _____
Open Flow /10ths Water in _____ Inch
/10ths Merc. in _____ Inch
Volume _____ Cu. Ft.
Rock Pressure _____ lbs. _____ hrs.
Oil _____ bbls., 1st 24 hrs.
WELL ACIDIZED _____
WELL FRACTURED _____

CASING CEMENTED _____ SIZE _____ No. Ft. _____ Date _____

COAL WAS ENCOUNTERED AT 928 FEET _____ INCHES
_____ FEET _____ INCHES FEET _____ INCHES
_____ FEET _____ INCHES FEET _____ INCHES

RESULT AFTER TREATMENT _____

ROCK PRESSURE AFTER TREATMENT _____

Fresh Water _____ Feet Salt Water _____ Feet

Formation	Color	Hard or Soft	Top	Bottom	Oil, Gas or Water	Depth	Remarks
<u>Pittsburgh Coal</u>			<u>928</u>				
<u>Salt Sand</u>			<u>1794</u>	<u>1859</u>			
<u>Big Injun</u>			<u>2219</u>	<u>2304</u>			
<u>Stry Sand</u>			<u>2941</u>	<u>2974</u>			
<u>Gordon Sand</u>			<u>2981</u>	<u>2989</u>			
<u>Oil</u>			<u>2959</u>	<u>2969</u>			
<u>Total Depth</u>			<u>3036</u>				

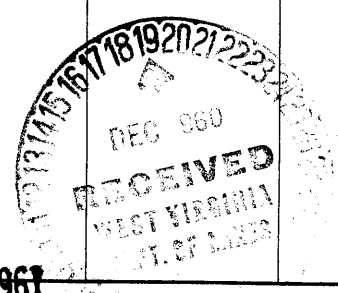

(over) AUG 2 1961

LUTHER HAYMOND No. 12 SOUTH PENN OIL CO - HAR-1771A