

LATITUDE 39° 12' 30"

LONGITUDE 88° 08' 30"



2.742
0.50w

7'5 OGIS topo location

7.5' loc _____ 15' loc _____
(calc.) _____

Company HNG Co (940)

Farm A.E. Bailey

Quad Big Isaac 7 1/2

County Harrison

District Union

WELL LOCATION MAP

File No. 033-31769

Longitude

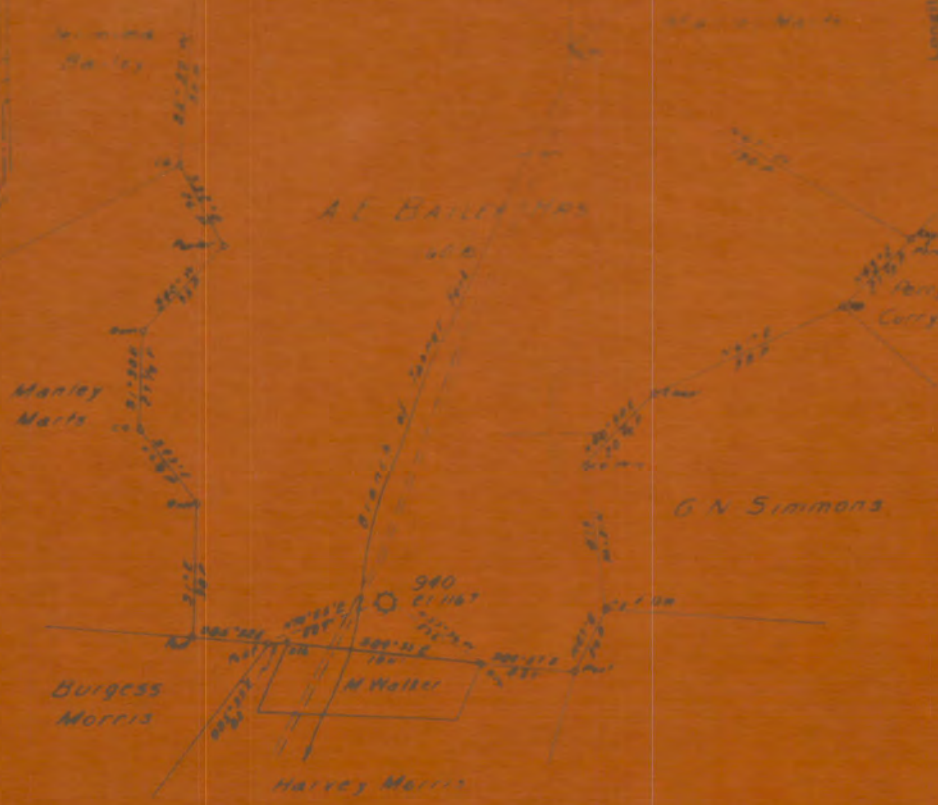

- New Location
- Drill Deeper
- Abandonment

MAP SHEET 58, 570E 3 FB 531 P10 (3/31/1)

Company HOPE NATURAL GAS CO
 Address CLARKSBURG, WVA
 Farm A.E. BAILEY, HRS
 Tract _____ Acres 1.90 Lease No 8063
 Well Farm No _____ Serial No 380
 Elevation Spirit Level 1167'
 Quadrangle VAD13
 County HARRISON District UNION
 Engineer Sam H. Bradley
 Engineer's Registration No 2825
 File No _____ Drawing No _____

STATE OF WEST VIRGINIA
 DEPARTMENT OF MINES
 OIL AND GAS DIVISION
 CHARLESTON

WELL LOCATION MAP
 FILE NO. HAR-1769-A

- * Denotes location of well on United States Topographic Map, scale 1 to 62,500, latitude and longitude lines being represented by border lines as shown.
- Denotes one inch spaces on border line of original map.

Permit No. HAR-1769

Mineral, W. Va.

Well No. 140

A. G. Bailey

Farm

STATE INSPECTOR SUPERVISING DRILLING, H. T. C. HALL, HALL, W. VA.

AFFIDAVIT

STATE OF WEST VIRGINIA

County of

Hal Edwards

and

Lue V. Bennett, Jr.

being first duly sworn according to law depose and say that they are experienced in the work of plugging and filling oil and gas wells and were employed by Luray Land Co. well ~~operator~~ and participated in the work of plugging and filling the above well, that said work was completed on the 24th day of March, 1961, and that the well was plugged and filled in the following manner:

BAND OR ZONE RECORD	FILLING MATERIAL	PISTON USED	CASING	
			ODD FEET	ODD FEET IN
FORMATION		SIZE & TYPE		
	Auger: bottom to 2595	CEMENT	10"	
	Crushed stone 2595-2580	2595-2585	None	None
	Mipped 5" Cas. at 2580	1930-1920	3"	
	Set bridge on top of 5"	1255-1190	1255'5"	103'7"
	5" crushed stone; 15'	532-476	6-5/8"	
	squares; 10' cement		1897'11"	231'1"
	Set bridge at 476; 2 cas		5-3/10"	
	Best cement, 5' or stone		2386'4"	16'18"
	Mipped 6-5/8" at 1920			
	Auger: to 1930			
	Crushed stone 1920-1915			
	Set bridge at 1445; 2 cas			
	Best cement; 5' or stone			
	Gley to 1240'			
	Set bridge at 532'			
	Crushed stone 476-471			
	Clay 471 to Surface			
COAL SEAMS			DESCRIPTION OF MONUMENT	
NAME			Hope N. Gas Co. Well #940	
NAME			Acqd. 3/24/61	
NAME				
NAME				

and that the work of plugging and filling said well was completed on the 24th day of March, 1961.

And further deponents shall not

Swear to and subscribed before me this 25 day of April, 1961

My commission expires

Notary Public
Permit No. HAR-1769

Hal Edwards
Lue V. Bennett, Jr.

