

Latitude 39° 30'
39 2730

Longitude 80° 20'
80 2230

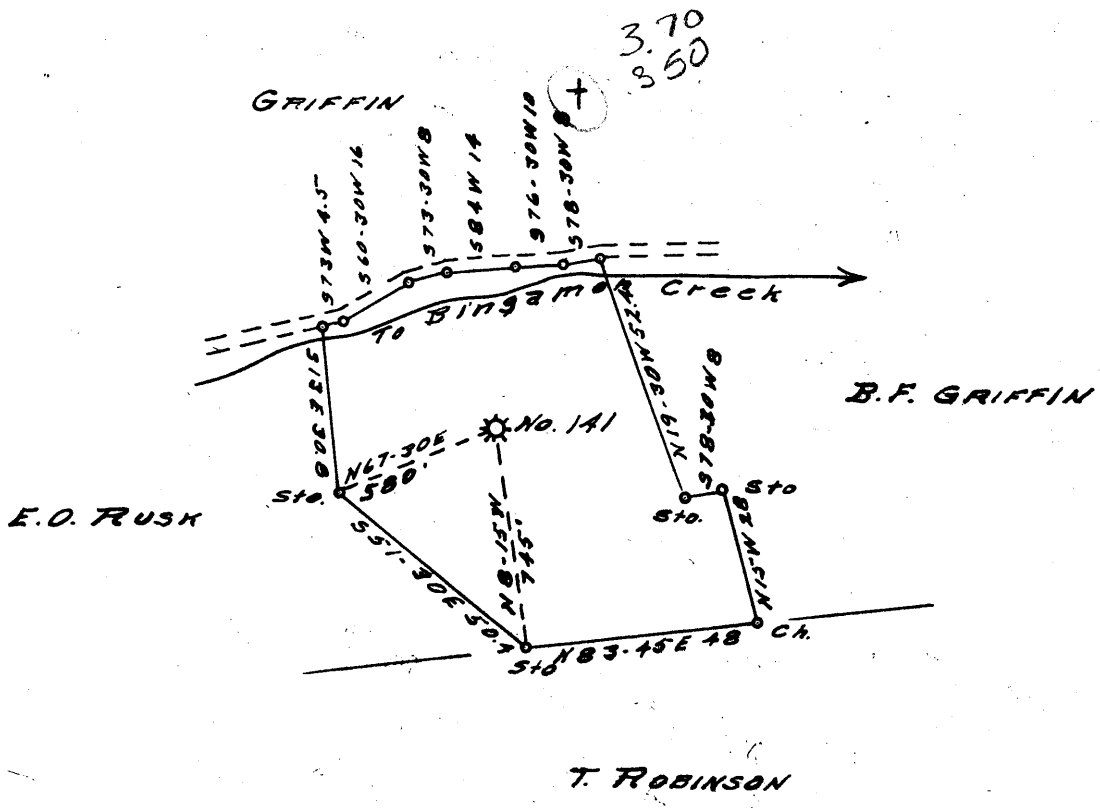

3.70S
3.54W

- New Location.
- Drill Deeper.
- Redrill
- Abandonment.

Company CARNEGIE NATURAL GAS
 Address PITTSBURGH, Pa.
 Farm B.F. GRIFFIN
 Tract _____ Acres 70 Lease No. E4141-26
 Well (Farm) No. 1 Serial No. E 141
 Elevation (Spirit Level) 1017
 Quadrangle CLARKSBURG N.W.
 County HARRISON District EAGLE
 Engineer John O. Corb
 Engineer's Registration No. 1850
 File No. _____ Drawing No. _____
 Date 6-10-60 Scale 1" = 40 Feet

STATE OF WEST VIRGINIA
 DEPARTMENT OF MINES
 OIL AND GAS DIVISION
 CHARLESTON

WELL LOCATION MAP
 FILE NO. HAR-1755-A

+ Denotes location of well on United States Topographic Maps, scale 1 to 62,500, latitude and longitude lines being represented by border lines as shown.

— Denotes one inch spaces on border line of original tracing.



1031

STATE OF WEST VIRGINIA
DEPARTMENT OF MINES
OIL AND GAS DIVISION

Quadrangle Clarksburg *nc*

Permit No. 1758A

WELL RECORD
WELL TO BE ABANDONED

Oil or Gas Well GAS

Company Carnegie Natural Gas Company
Address 1015 Frick Building, Pittsburgh 19, Pa.
Farm B. F. Griffin Acres 70
Location (waters) Biganion Creek
Well No. 141 Elev. 1017
District Eagle County Harrison
The surface of tract is owned in fee by Lennie Lee Gooden
Route #2 Address Mannington, W. Va.
Mineral rights are owned by See Below

Casing and Tubing	Used in Drilling	Left in Well	Packers
Size			Kind of Packer
16			
13			
10	185	185	Size of
8 3/4	1120	1120	
6 5/8	1620	1620	Depth set
5 3/16	1801	1801	
3			Perf. top
2	2604	2604	Perf. bottom
Liners Used			Perf. top
			Perf. bottom

Drilling commenced 1-7-07 D.D. 3-19-21
Drilling completed 4-7-07 D.D. 5-10-21
Date Shot From To
With
Open Flow /10ths Water in Inch
/10ths Merc. in Inch
Volume Cu. Ft.
Rock Pressure lbs. hrs.
Oil bbls., 1st 24 hrs.
WELL ACIDIZED
WELL FRACTURED

CASING CEMENTED SIZE No. Ft. Date

COAL WAS ENCOUNTERED AT 350 FEET INCHES
FEET INCHES FEET INCHES
FEET INCHES FEET INCHES

RESULT AFTER TREATMENT

ROCK PRESSURE AFTER TREATMENT

Fresh Water Feet Salt Water Feet

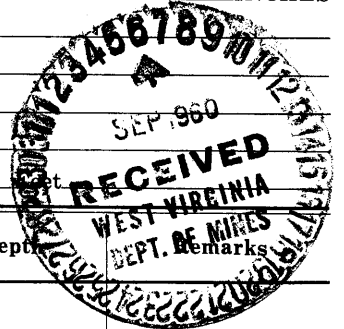

Formation	Color	Hard or Soft	Top	Bottom	Oil, Gas or Water	Depth
Pittsburgh Coal			350	360		
Big Injun			1670	1810		
Thirty Foot Sand			2235	2260	Gas	2240
Fifty Foot Sand			2329		Gas	2350
Total Depth 4/7/07				2374		
Fifty Foot Sand				2382		
Gordon Stray			2498	2518		
Gordon Sand			2520	2545	Gas	2529-2534
Fourth Sand			2559	2575		
Total Depth 5/10/21				2604		

MINERAL RIGHTS ARE OWNED BY:

Paul S. Horner
620 Goff Building
Clarksburg, W. Va.

Ethel F. Lyon & Chester A. Lyon
142 West Main Street
Clarksburg, W. Va.

Wm. O. Griffin, Attorney-in-fact
Heirs of B. F. Griffin
Route #2
Shinnston, W. Va.

JAN 3 1961

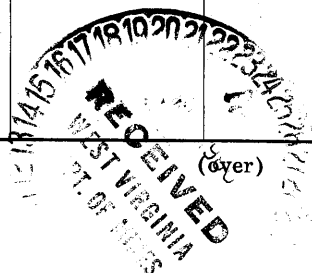

Formation	Color	Hard or Soft	Top	Bottom	Oil, Gas or Water	Depth Found	Remarks

Date June 22, 19 60

APPROVED CARNEGIE NATURAL GAS COMPANY, Owner

By B. H. Archer
 (Title) Land Agent