

Latitude 39° 20'

Longitude 80° 15'

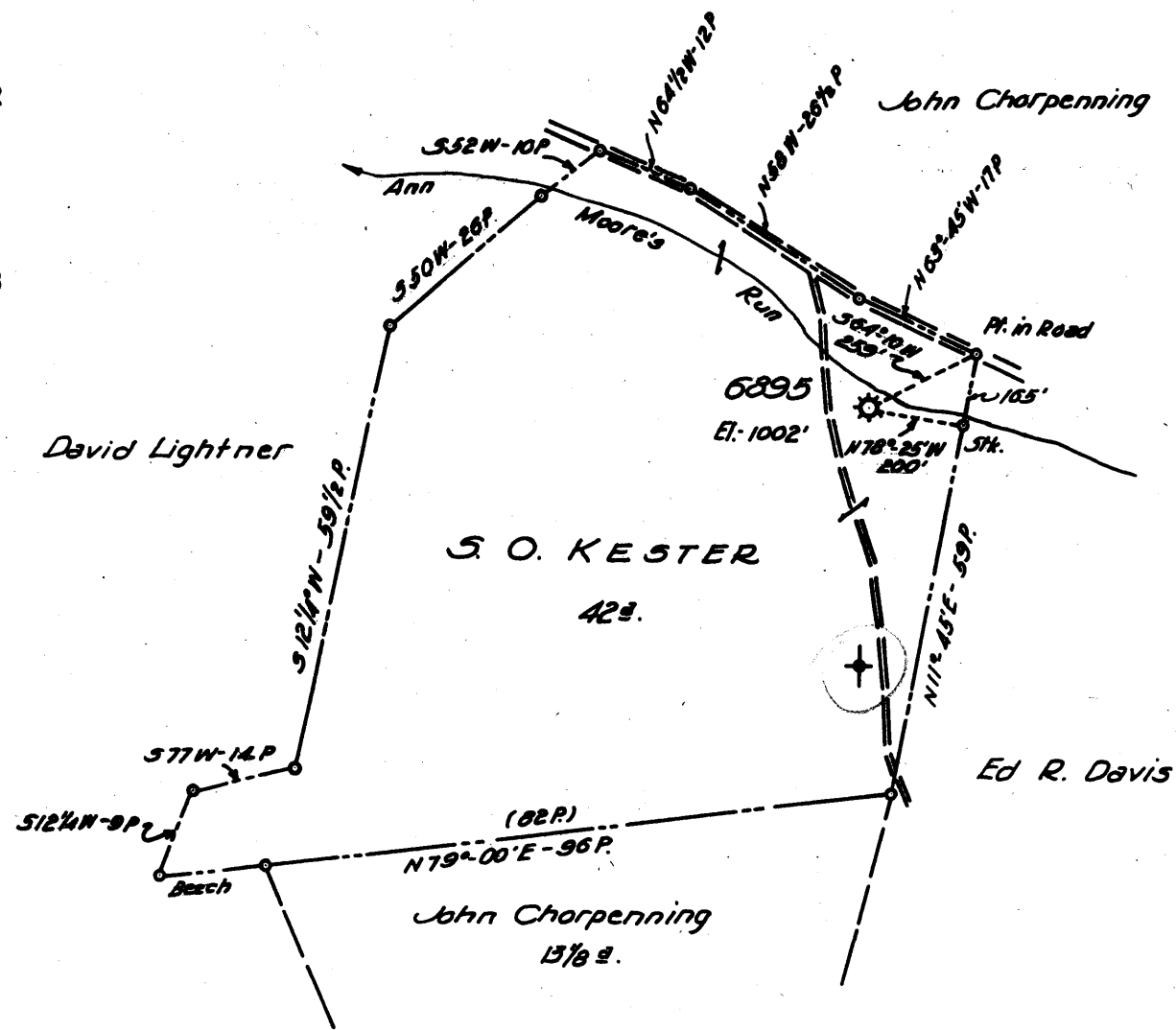

5.20S
2.64W

New Location
 Drill Deeper
 Abandonment 6895

FORMERLY H.N.G.Co. WELL NO 6895

Company	A. M. SNIDER
Address	HUNDRED, W. VA.
Farm	S. O. KESTER
Tract	Acres 42
Lease No.	43734
Well (Farm) No.	Serial No. 6895
Elevation (Spirit Level)	1002'
Quadrangle	CLARKSBURG
County	HARRISON
District	CLARK
Engineer	HENRY A. HAIN
Engineer's Registration No.	3150
File No.	AMS 34-60
Drawing No.	
Date	MAY 10, 1960
Scale	1" = 400'

STATE OF WEST VIRGINIA
 DEPARTMENT OF MINES
 OIL AND GAS DIVISION
 CHARLESTON

WELL LOCATION MAP
 FILE NO. HAR-1750-A

+ Denotes location of well on United States Topographic Maps, scale 1 to 62,500, latitude and longitude lines being represented by border lines as shown.
 - Denotes one inch spaces on border line of original tracing.



1611

STATE OF WEST VIRGINIA
DEPARTMENT OF MINES
OIL AND GAS DIVISION

Quadrangle Clarksburg
Permit No. 1750-A

WELL RECORD

Oil or Gas Well Oil (KIND)

Company Richard Jackson, Inc.
Address 614 E. Main St., Clarksburg, W. Va.
Farm S. O. Kester Acres 42
Location (waters) Ann Moore's Run
Well No. 6835 Elev. 1002'
District Clark County Harrison
The surface of tract is owned in fee by S. O. Kester
Address Ann Moore, " W. Va.
Mineral rights are owned by Sams
Address _____

Casing and Tubing	Used in Drilling	Left in Well	Packers
Size			Kind of Packer
16			
13			<u>6x8 H.W.A. 1952</u>
10	<u>200' pulled</u>		Size of
8 1/4	<u>490'</u>	<u>6.0'</u>	Depth set
6 3/8	<u>1309</u>	<u>1309'</u>	
5 3/16			Perf. top
3	<u>2349'</u>	<u>2349'</u>	Perf. bottom
2			Perf. top
Liners Used			Perf. bottom

Drilling commenced Sept. 13, 1904
Drilling completed Dec. 13, 1904
Date Shot _____ From _____ To _____
With _____
Open Flow _____ /10ths Water in _____ Inch
_____ /10ths Merc. in _____ Inch
Volume _____ Cu. Ft.
Rock Pressure _____ lbs. _____ hrs.
Oil _____ bbls., 1st 24 hrs.
WELL ACIDIZED _____
WELL FRACTURED _____

CASING CEMENTED _____ SIZE _____ No. Ft. _____ Date _____
COAL WAS ENCOUNTERED AT _____ FEET _____ INCHES
_____ FEET _____ INCHES FEET _____ INCHES
_____ FEET _____ INCHES FEET _____ INCHES

RESULT AFTER TREATMENT _____
ROCK PRESSURE AFTER TREATMENT _____
Fresh Water _____ Feet _____ Salt Water _____ Feet

Formation	Color	Hard or Soft	Top	Bottom	Oil, Gas or Water	Depth	Remarks
<u>Punicard Sand</u>			<u>160</u>	<u>196</u>			
<u>nkard Sand</u>			<u>215</u>	<u>265</u>			
<u>nd</u>			<u>645</u>	<u>685</u>			
<u>e</u>			<u>1259</u>	<u>1325</u>			
<u>nd</u>			<u>1325</u>	<u>1405</u>			
<u>nd</u>			<u>1695</u>	<u>1715</u>			
<u>nd</u>			<u>1930</u>	<u>1960</u>			
<u>nd</u>			<u>2143</u>	<u>2158</u>			
<u>nd</u>			<u>2257</u>	<u>2287</u>			
<u>th</u>				<u>2318</u>			
				<u>2333</u>			

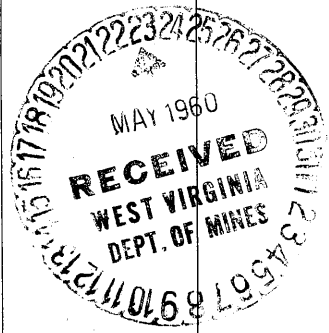

JUN 29 1900