

Latitude 39° 20'

Longitude 80° 20'

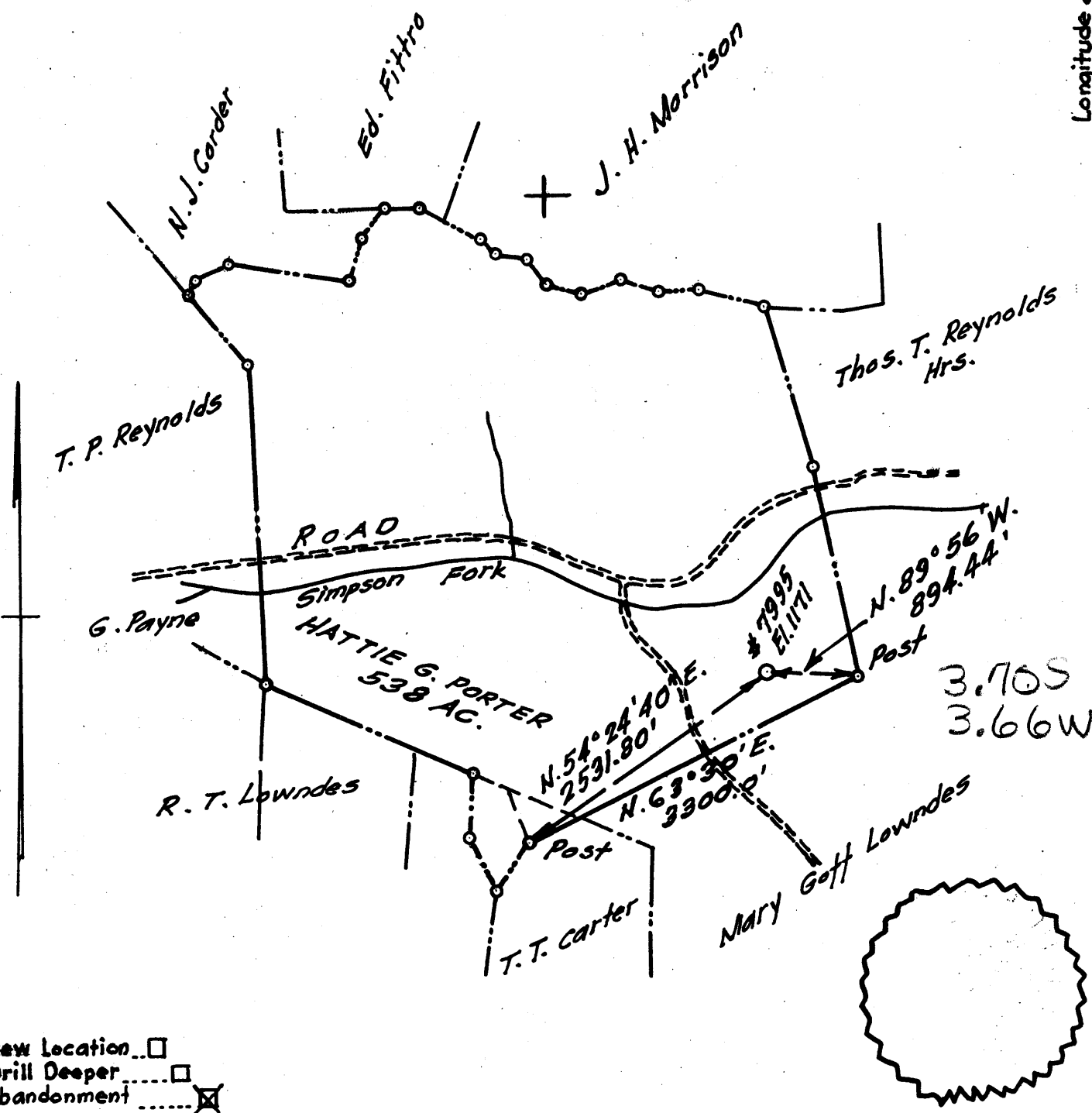

- New Location
- Drill Deeper
- Abandonment

Company A. M. Snider
 Address 60 Sunset Dr., Fairmont, W. Va.
 Farm Hattie G. Porter
 Tract _____ Acres 538 Lease No. _____
 Well (Farm) No. 7995 Serial No. _____
 Elevation (Spirit Level) 1171
 Quadrangle Clarksburg
 County Harrison District Clark
 Engineer Marie H. Hegman
 Engineer's Registration No. 1868
 File No. 1 Drawing No. 1
 Date Jan. 27, 1959 Scale 1"=80P.

STATE OF WEST VIRGINIA
 DEPARTMENT OF MINES
 OIL AND GAS DIVISION
 CHARLESTON

WELL LOCATION MAP

FILE NO. HAR-1688-A

+ Denotes location of Well on United States Topographic Maps, Scale 1 to 62,500, latitude and longitude lines being represented by border lines as shown.

- Denotes one inch spaces on border line of original tracing.



1570

STATE OF WEST VIRGINIA
DEPARTMENT OF MINES
OIL AND GAS DIVISION

Quadrangle Clarksburg

Permit No. 1689-A

WELL RECORD

Oil or Gas Well Gas
(KIND)

Company Wilhelm & Jackson, Inc.
Address 508 Buckhannon Ave., Clarksburg, W.Va.
Farm Hattie Goff Porter Acres 538
Location (waters) _____
Well No. HNG 7995 Elev. 1171
District Clark County Harrison
The surface of tract is owned in fee by Hattie G. Porter
Address Wilsonburg, W.Va.
Mineral rights are owned by Hattie G. Porter
Address _____

Casing and Tubing	Used in Drilling	Left in Well	Packers
Size			Kind of Packer _____
16	192'	pulled	<u>5x6 B.H., set at</u>
13			Size of <u>2202'</u>
10	<u>192'</u>	<u>pulled</u>	
8 1/4	<u>1035'</u>	<u>pulled</u>	
6 5/8	<u>1460'</u>	<u>1460'</u>	Depth set _____
5 3/16	<u>2202'</u>	<u>2202'</u>	
3			Perf. top _____
2	<u>3070'</u>	<u>pulled</u>	Perf. bottom _____
Liners Used			Perf. top _____
			Perf. bottom _____

Drilling commenced Oct. 3, 1911
Drilling completed Jan. 19, 1912
Date Shot _____ From _____ To _____
With _____
Open Flow _____ /10ths Water in _____ Inch
_____ /10ths Merc. in _____ Inch
Volume _____ Cu. Ft.
Rock Pressure _____ lbs. _____ hrs.
Oil _____ bbls., 1st 24 hrs.
WELL ACIDIZED _____
WELL FRACTURED _____

CASING CEMENTED _____ SIZE _____ No. Ft. _____ Date _____
no coal
COAL WAS ENCOUNTERED AT _____ FEET _____ INCHES
_____ FEET _____ INCHES FEET _____ INCHES
_____ FEET _____ INCHES FEET _____ INCHES

RESULT AFTER TREATMENT _____

ROCK PRESSURE AFTER TREATMENT _____

Fresh Water _____ Feet Salt Water _____ Feet

Formation	Color	Hard or Soft	Top	Bottom	Oil, Gas or Water	Depth	Remarks
Dunkard Sand			365'	460'			
Salt Sand			660'	1030'			
Saxon Sand			1160'	1280'			
Dajun Sand			1460'	1560'			
Shaw Sand			1610'	1635'			
Hantz Sand			1865'	1880'			
Fifty Ft. Sand			1925'	1995'			
Thirty Ft. Sand			2017'	2040'			
Stray Sand			2170'	2195'			
Gordon Sand			2198'	2220'			
Fifth Sand			2348'	2367'			
Speechly Sand			3048'	3055'			
Total Depth				3070'			

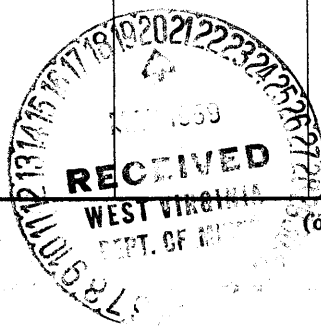

JUL 23 1959

(over)