

Latitude 39° 15'

Longitude 80° 15'

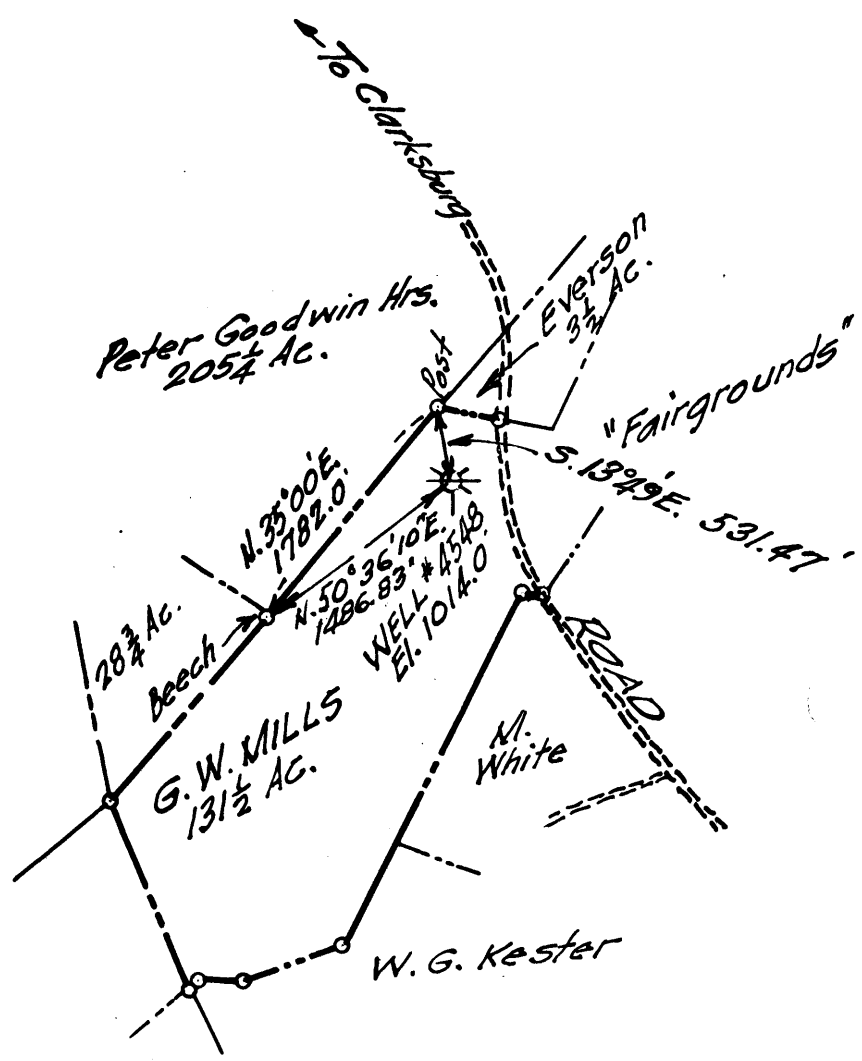

0.055  
3.88W

New Location   
 Drill Deeper   
 Abandonment

Company A. M. Snider  
 Address 60 Sunset Dr., Fairmont, W. Va.  
 Farm G. W. Mills  
 Tract \_\_\_\_\_ Acres 131 1/2 Lease No 16383  
 Well (Farm) No. 4548 Serial No. \_\_\_\_\_  
 Elevation (Spirit Level) 1014.0  
 Quadrangle Weston  
 County Harrison District Clark  
 Engineer Morris H. Hughman  
 Engineer's Registration No. 1868  
 File No. A. M. S. Drawing No. 1  
 Date Nov. 18, 1958 Scale 1" = 80 Poles

STATE OF WEST VIRGINIA  
 DEPARTMENT OF MINES  
 OIL AND GAS DIVISION  
 CHARLESTON

WELL LOCATION MAP  
 FILE NO. HRR-1682-A

+ Denotes location of well on United States Topographic Maps, Scale 1 to 62,500, latitude and longitude lines being represented by border lines as shown.  
 - Denotes one inch spaces on border line of original tracing.



1869

STATE OF WEST VIRGINIA  
DEPARTMENT OF MINES  
OIL AND GAS DIVISION

Quadrangle Weston  
Permit No. Har-1682-A

WELL RECORD

Oil or Gas Well Gas  
(KIND)

Company Wilhelm & Jackson, Inc  
Address 191 W. Main St. Salem, W. Va.  
Farm G. W. Mills Acres 131  
Location (waters) \_\_\_\_\_  
Well No. Hope Gas Co. #4548 Elev. 1014  
District Clark County Harrison  
The surface of tract is owned in fee by G. W. Mills  
Address \_\_\_\_\_  
Mineral rights are owned by \_\_\_\_\_  
Address \_\_\_\_\_  
Drilling commenced Nov 1, 1916  
Drilling completed Jan 9, 1917  
Date Shot 1-12-17 From Fifth Sand  
With 40 lbs.  
Open Flow /10ths Water in \_\_\_\_\_ Inch  
/10ths Merc. in \_\_\_\_\_ Inch  
Volume \_\_\_\_\_ Cu. Ft.  
Rock Pressure \_\_\_\_\_ lbs. \_\_\_\_\_ hrs.  
Oil \_\_\_\_\_ bbls., 1st 24 hrs.  
WELL ACIDIZED \_\_\_\_\_  
WELL FRACTURED \_\_\_\_\_

Casing and Tubing	Used in Drilling	Left in Well	Packers
Size			Kind of Packer _____
16			<u>Anchor</u>
13			Size of <u>6 x 2</u>
10	<u>102'</u>		Depth set <u>2189</u>
8 1/4	<u>943' 6"</u>		
6 5/8	<u>1457'</u>		
5 3/16	<u>2184'</u>		
3			Perf. top _____
2	<u>2449'</u>		Perf. bottom _____
Liners Used			Perf. top _____
			Perf. bottom _____

CASING CEMENTED \_\_\_\_\_ SIZE \_\_\_\_\_ No. Ft. \_\_\_\_\_ Date \_\_\_\_\_  
No Coal  
COAL WAS ENCOUNTERED AT \_\_\_\_\_ FEET \_\_\_\_\_ INCHES  
\_\_\_\_\_ FEET \_\_\_\_\_ INCHES FEET \_\_\_\_\_ INCHES  
\_\_\_\_\_ FEET \_\_\_\_\_ INCHES FEET \_\_\_\_\_ INCHES

RESULT AFTER TREATMENT \_\_\_\_\_  
ROCK PRESSURE AFTER TREATMENT \_\_\_\_\_  
Fresh Water \_\_\_\_\_ Feet Salt Water \_\_\_\_\_ Feet

Formation	Color	Hard or Soft	Top	Bottom	Oil, Gas or Water	Depth	Remarks
Dunkard			310	438			
<del>Injun</del> Salt Sand			644	938			
Injun			1457	1562			
Fifty Foot			1881	2000			
Thirty Foot			2003	2100			
Stray Sand			2180	2190			
Gordon Sand			2260	2280			
Fifth Sand			2392	2430			
Total Depth				2643			
Filled Back To 2447							

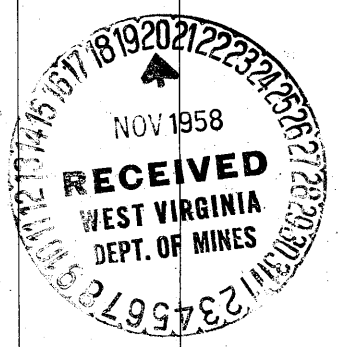

JUL 23 1959