

LATITUDE 39° 25' 00"

00, 51, 08 LONGITUDE



1.862  
2.11W

7'5 OGIS topo location

7.5' loc \_\_\_\_\_  
\_\_\_\_\_

15' loc \_\_\_\_\_  
(calc.) \_\_\_\_\_

Company HAG Co. (1282)

Farm Nettie Barnes

Quad Shinnston 7'12

County Harrison

District Clay

WELL LOCATION MAP

File No. 033-31666

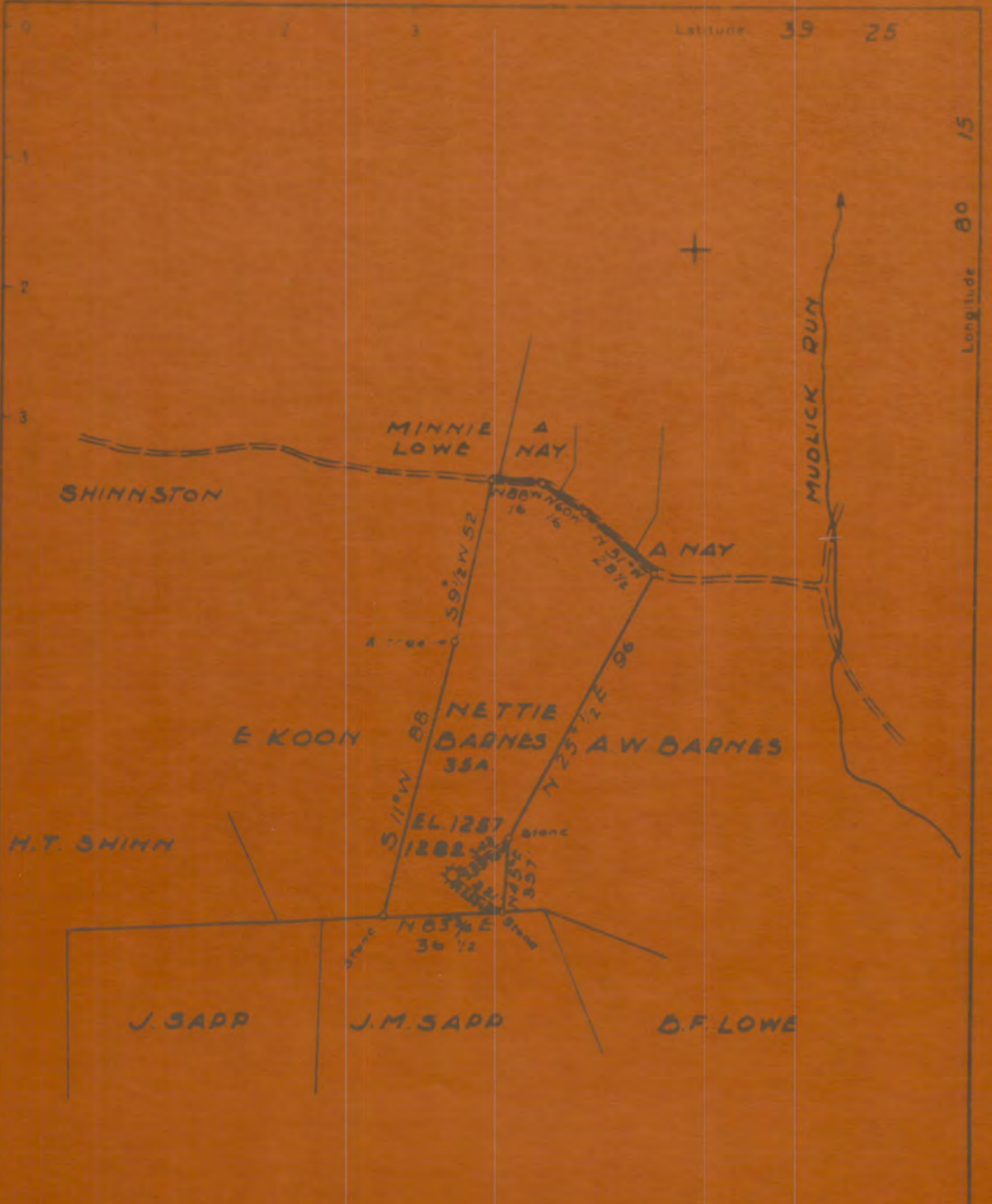

New Location  
 Drill Deeper  
 Abandonment

X

033-31666

Map Shows All Spurts S.S.P. 1078 540 P. 22 / 148 P. 12



STATE OF WEST VIRGINIA  
DEPARTMENT OF MINES  
OIL AND GAS DIVISION

033-31666

WELL RECORD

Permit No. \_\_\_\_\_ (Oil or Gas Well) \_\_\_\_\_

Company Hope Natural Gas Company  
Address 645 West Main Street, Clarkstown, W. Va.  
Farm Nettie Barnes Acres 35  
Location (waters) \_\_\_\_\_  
Well No. 1282 Dev. 1287  
District Clay County Gar. 18. n  
The surface of tract is owned in fee by \_\_\_\_\_  
Address \_\_\_\_\_  
Mineral rights are owned by \_\_\_\_\_  
Address \_\_\_\_\_  
Drilling commenced 7-23-09  
Drilling completed 8-28-09  
Date Shut 2-11-19 From 2558 To 2575  
With 30 lbs

Casing and Tubing	Used in Drilling	Left in Well	Packers
Size			
14			Kind of Packin
13			
10	360	160	Size of
8 1/2	1740	1740	
5 1/2	1940	1940	Depth set
5 1/16			
3			Perf. top
2	2772	Pulled	Perf. bottom
Liners Used			Perf. top
			Perf. bottom

Open Flow \_\_\_\_\_ 10ths Water in \_\_\_\_\_ Inch  
\_\_\_\_\_ 10ths Merc. in \_\_\_\_\_ Inch  
Volume exhausted Cu. Ft. \_\_\_\_\_  
Rock Pressure \_\_\_\_\_ lbs \_\_\_\_\_ hrs  
Oil None \_\_\_\_\_ lbs. per 24 hrs  
Fresh water No record feet \_\_\_\_\_ feet  
Salt water 00 feet \_\_\_\_\_ feet

CASING CEMENTED \_\_\_\_\_ SIZE \_\_\_\_\_ No Ft. \_\_\_\_\_ Date \_\_\_\_\_  
10 casing is cemented thru coal  
COAL WAS ENCOUNTERED AT 120 FEET 96 INCHES  
\_\_\_\_\_ FEET \_\_\_\_\_ INCHES FEET \_\_\_\_\_ INCHES  
\_\_\_\_\_ FEET \_\_\_\_\_ INCHES FEET \_\_\_\_\_ INCHES

Formation	Color	Hard or Soft	Top	Bottom	Oil, Gas or Water	Depth Found	Remarks
Coal			320	308			
Little Shankard			750	725			
Big Shankard			855	910			
Gas Sand			930	985			
1st salt			945	1060			
2nd salt			1310	1385			
Big Lime			1725	1795			
Big Injun			1795	1860			
Fifty Foot			2259	2282			
Thirty Foot			2304	2335			
Carbon Shale			2450	2480			
Shale			2485	2515			
PSLA			2575	2575			

STATE OF WEST VIRGINIA  
DEPARTMENT OF MINES  
AND COAL DIVISION

AFFIDAVIT OF PLUGGING AND FILLING WELL

AFFIDAVIT SHOULD BE MADE TO INDICATE THE LOCATION OF THE WELL, THE NAME OF THE OPERATOR, THE NAME OF THE COMPANY, THE COUNTY AND THE DISTRICT IN WHICH THE WELL IS LOCATED, THE DATE WHEN THE WELL WAS PLUGGED AND FILLED, THE TYPE OF MATERIAL USED, THE QUANTITY OF MATERIAL USED, THE NAME OF THE WELL, THE NAME OF THE OPERATOR, THE COUNTY AND THE DISTRICT IN WHICH THE WELL IS LOCATED.

No Coal Operations

Hope Natural Gas Company

Unknown

WELL AND LOCATION

Clarksburg, W. Va.

Clay

18

District

Harrison

County

Amanda Hawker

Well No. 1232

Unknown

Nettle Barnes

Farm

STATE INSPECTOR SUPERVISING PLUGGING

AFFIDAVIT

STATE OF WEST VIRGINIA

County of

Harrison

Carl W. Swiger

Cree J. Swiger

I being first duly sworn, depose and say that I am a duly licensed inspector of the work of plugging and filling of gas and coal wells and were employed by the Hope Natural Gas Company well operator and participated in the work of plugging and filling the above well, that said work was commenced on the 4th day of April 1957 and that said well was plugged and filled in the following manner:

BAND OR ZONE REQUIRED	FILLING MATERIAL	FROM USED	TO USED	CASING	SIZE	LENGTH
	Aquagel	2749	2049		10-5/8"	
	Cement	2649	2629	Cement	None	360
	Aquagel	2629	2430			
	Cement	2430	2420	Cement	8-5/8"	
	Aquagel	2410	2239		7-49	951
	Cement	2239	2219	Cement		
	Aquagel	2219	1775		7"	
	Cement	1775	1755	Cement	882	1058
	Aquagel	1755	975			
	Cement	975	955	Cement	2"	
	Aquagel	955	358		2489	883
	Cement	358	300	Cement		
	Aquagel	300	0			

