

Latitude 39° 15'

Longitude 80° 20'

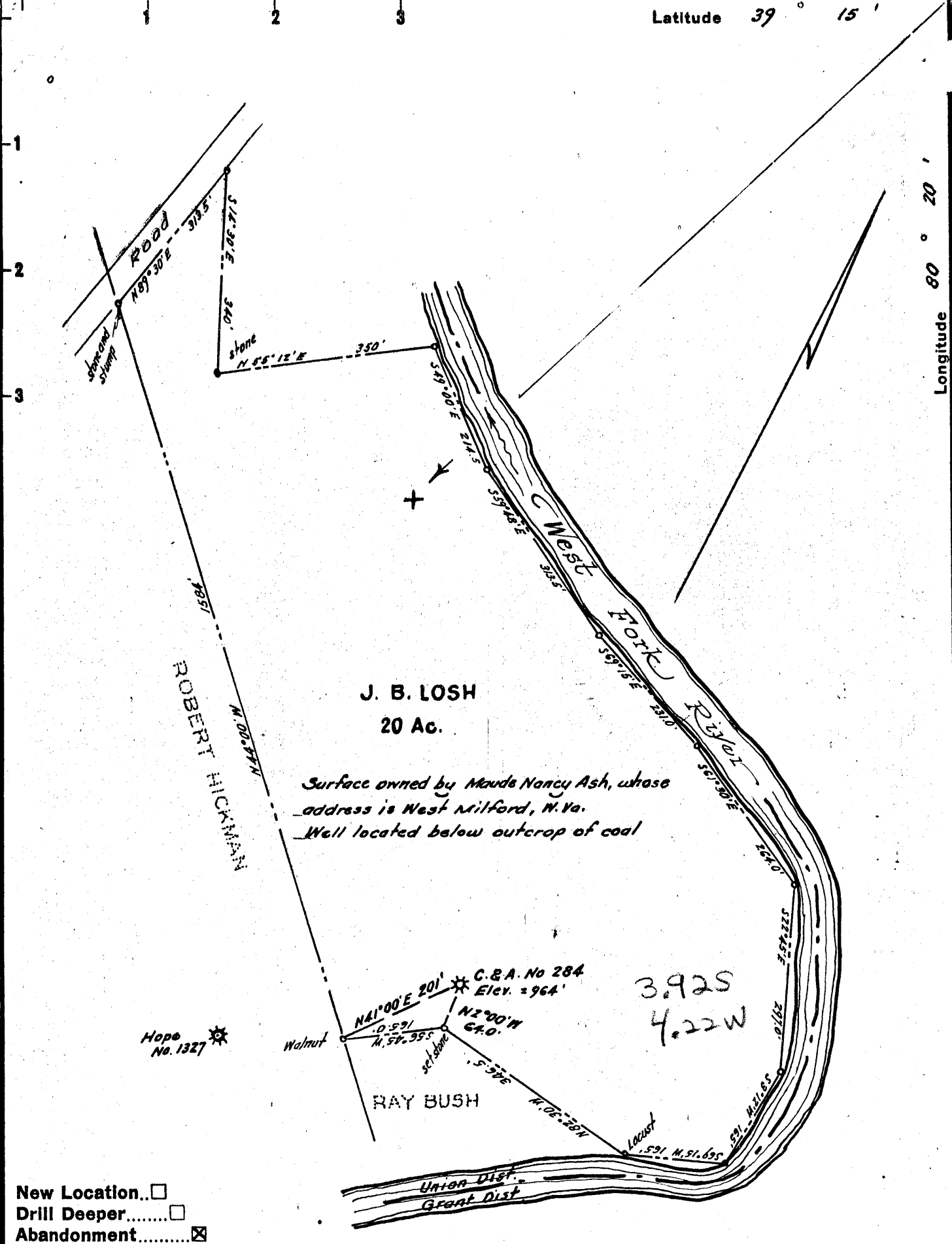

New Location...
 Drill Deeper.....
 Abandonment.....

Company **WEINER BROTHERS**

Address **607 Clark Bldg, Pittsburgh, Pa.**

Farm **J. B. Losh**

Tract _____ Acres **20** Lease No. _____

Well (Farm) No. **One** Serial No. _____

Elevation (Spirit Level) **964**

Quadrangle **Weston**

County **Harrison** District **Union**

Engineer *W. B. Losh*

Engineer's Registration No. **1227**

File No. _____ Drawing No. _____

Date **May 1956** Scale **1" = 200'**

STATE OF WEST VIRGINIA
 DEPARTMENT OF MINES
 OIL AND GAS DIVISION
 CHARLESTON

WELL LOCATION MAP
 FILE NO. **HAR-1649-A**

+ Denotes location of well on United States Topographic Maps, scale 1 to 62,500, latitude and longitude lines being represented by border lines as shown.

- Denotes one inch spaces on border line of original tracing.



1530

STATE OF WEST VIRGINIA
DEPARTMENT OF MINES
OIL AND GAS DIVISION

Quadrangle WESTON

Permit No. 5412

WELL RECORD

Oil or Gas Well _____
(KIND)

Company WEINER BROTHERS
Address 1307 Clark Building - Pittsburgh, Pa.
Farm J. B. Losh Acres 20
Location (waters) West Fork River
Well No. 1 Elev. 964'
District Union County Harrison
The surface of tract is owned in fee by Maude Nancy Ash
West Milford, W. Va. address
Mineral rights are owned by _____
Address _____

Casing and Tubing	Used in Drilling	Left in Well	Packers
Size			Kind of Packer
16			
13	20'	20'	
10	173'	173'	Size of
8 1/4	625'	625'	
6 5/8	1273'	1273'	Depth set <u>2815'</u>
5 3/16	1345'	1345'	
3			Perf. top <u>2845</u>
2	2895'		Perf. bottom <u>2855</u>
Liners Used			Perf. top _____ Perf. bottom _____

Drilling commenced _____
Drilling completed 1909 - Drilled deeper 12/14/23
Date Shot From 2850 To 2860
With _____
Open Flow /10ths Water in _____ Inch
/10ths Merc. in _____ Inch
Volume _____ Cu. Ft.
Rock Pressure _____ lbs. _____ hrs.
Oil _____ bbls., 1st 24 hrs.
Fresh water _____ feet _____ feet
Salt water _____ feet _____ feet

CASING CEMENTED _____ SIZE _____ No. Ft. _____ Date _____
COAL WAS ENCOUNTERED AT _____ FEET _____ INCHES
_____ FEET _____ INCHES _____ FEET _____ INCHES
_____ FEET _____ INCHES _____ FEET _____ INCHES

Formation	Color	Hard or Soft	Top	Bottom	Oil, Gas or Water	Depth Found	Remarks
Big Injun Gants			1284	1415	3 1/2" / 10" M 6"		
*Thirty-Foot			1818	1610? 1832	Show of Oil Gas 1825-1828 3' Pay 4/10 M or 52/10 W in 5-3/16" - 2,193,000		
Gordon			2025	2045			
*Fifth Sand			2142	2159	Gas 2143' to 2154' - 11' Pay 100,000 cu. ft.		
Bayard			--	--			
*Speechley			2850	2860	Gas - 160,000 Cu. Ft.		
Total Depth				2895			

Drilled to completion in Fifth Sand in December, 1909
Started to drill deeper, November 5, 1923
Drilled to completion in Speechley Sand on December 14, 1923
Bailed:-
1936 - 300 to 400' water
1930 - Salt and water - bridged and blew out tools
Tests - August, 1938

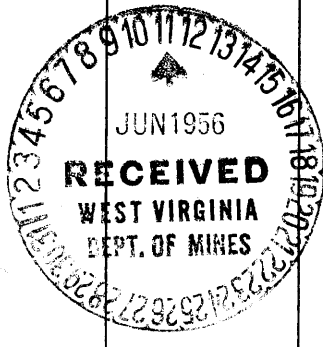

OCT. 26 1956