

Latitude 39° 20'

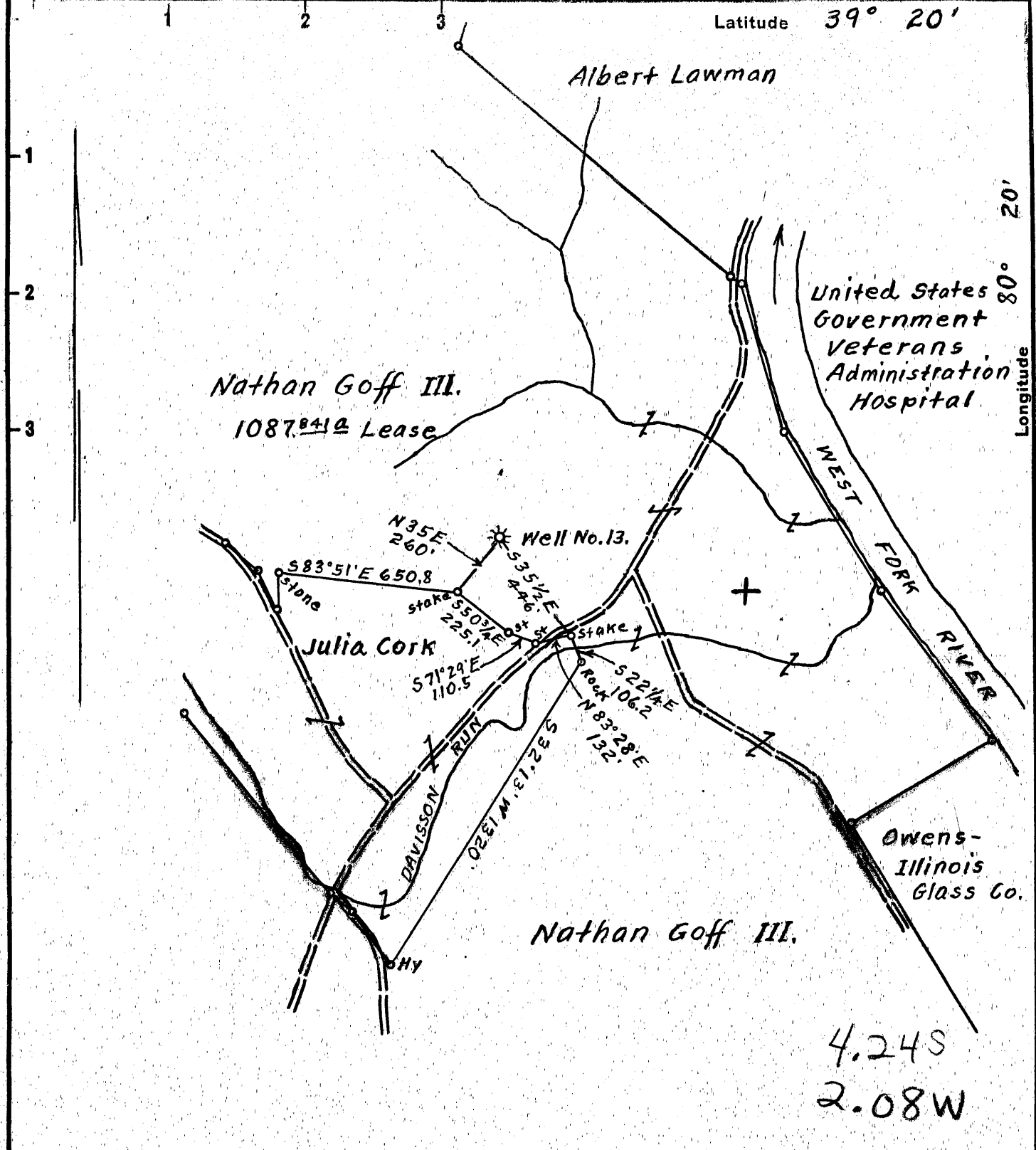

4.24S
2.08W

Surface owned by Nathan Goff III.
Address: Mr. Nathan Goff III. P.O. Box 707, Clarksburg, W. Va.
No Coal.

New Location
Drill Deeper
Abandonment On 800' Map N 20 E Sqs. S 13 E 13.

Company William Moses
 Address Salem, W. Va.
 Farm Nathan Goff III.
 Tract _____ Acres 1087.841 Lease No. _____
 Well (Farm) No. 13. Serial No. _____
 Elevation (Spirit Level) Floor - 1032.58
Ground - 1030.33
 Quadrangle Clarksburg
 County Harrison District Clark
 Engineer Elsworth Staines
 Engineer's Registration No. 2221
 File No. _____ Drawing No. _____
 Date Dec. 31st, 1953. Scale 1" = 500 Feet

STATE OF WEST VIRGINIA
DEPARTMENT OF MINES
OIL AND GAS DIVISION
CHARLESTON

WELL LOCATION MAP
FILE NO. HAR-1609-A

+ Denotes location of well on United States Topographic Maps, scale 1 to 62,500, latitude and longitude lines being represented by border lines as shown.
- Denotes one inch spaces on border line of original tracing.



STATE OF WEST VIRGINIA
DEPARTMENT OF MINES
OIL AND GAS DIVISION

WELL RECORD

1488

Permit No. 1629-A

Oil or Gas Well (KIND)

Company William Moses
Address Salem, W. Va.
Farm Nathan Goff, III Acres 1087
Location (waters) _____
Well No. 13 Elev. 1030.33
District Clerk County Harrison
The surface of tract is owned in fee by _____
Address _____
Mineral rights are owned by No Coal
Address _____

| Casing and Tubing | Used in Drilling | Left in Well | Packers |
|-------------------|------------------|--------------|----------------|
| Size | | | Kind of Packer |
| 16 | | | |
| 13 | | | |
| 10 | | | Size of |
| 8 1/4 | | | |
| 6 1/2 | 160 | 1379 | Depth set |
| 5 3/16 | | | |
| 3 | | | Perf. top |
| 2 | | | Perf. bottom |
| Liners Used | | | Perf. top |
| | | | Perf. bottom |

Drilling commenced _____
Drilling completed 1912
Date Shot From _____ To _____
With _____
Open Flow /10ths Water in _____ Inch
/10ths Merc. in _____ Inch
Volume _____ Cu. Ft.
Rock Pressure _____ lbs. _____ hrs.
Oil _____ bbls., 1st 24 hrs.
Fresh water _____ feet _____ feet
Salt water _____ feet _____ feet

CASING CEMENTED _____ SIZE _____ No. Ft. _____ Date _____
COAL WAS ENCOUNTERED AT _____ FEET _____ INCHES
_____ FEET _____ INCHES _____ FEET _____ INCHES
_____ FEET _____ INCHES _____ FEET _____ INCHES

| Formation | Color | Hard or Soft | Top | Bottom | Oil, Gas or Water | Depth Found | Remarks |
|-----------|-------|--------------|------|--------|-------------------|-------------|---------|
| | | L. Dunkard | 295 | 320 | | | |
| | | B. Dunkard | 375 | 456 | | | |
| | | Salt Sand | 720 | 890 | | | |
| | | B. Injun | 1350 | 1465 | | | |
| | | Gordon | 2125 | 2135 | | | |
| | | Fourth | 2156 | 2186 | | | |
| | | Fifth | 2239 | 2311 | | | |
| | | Total Depth | 2330 | | | | |

