

Latitude 39° 25'

Longitude 80° 20'

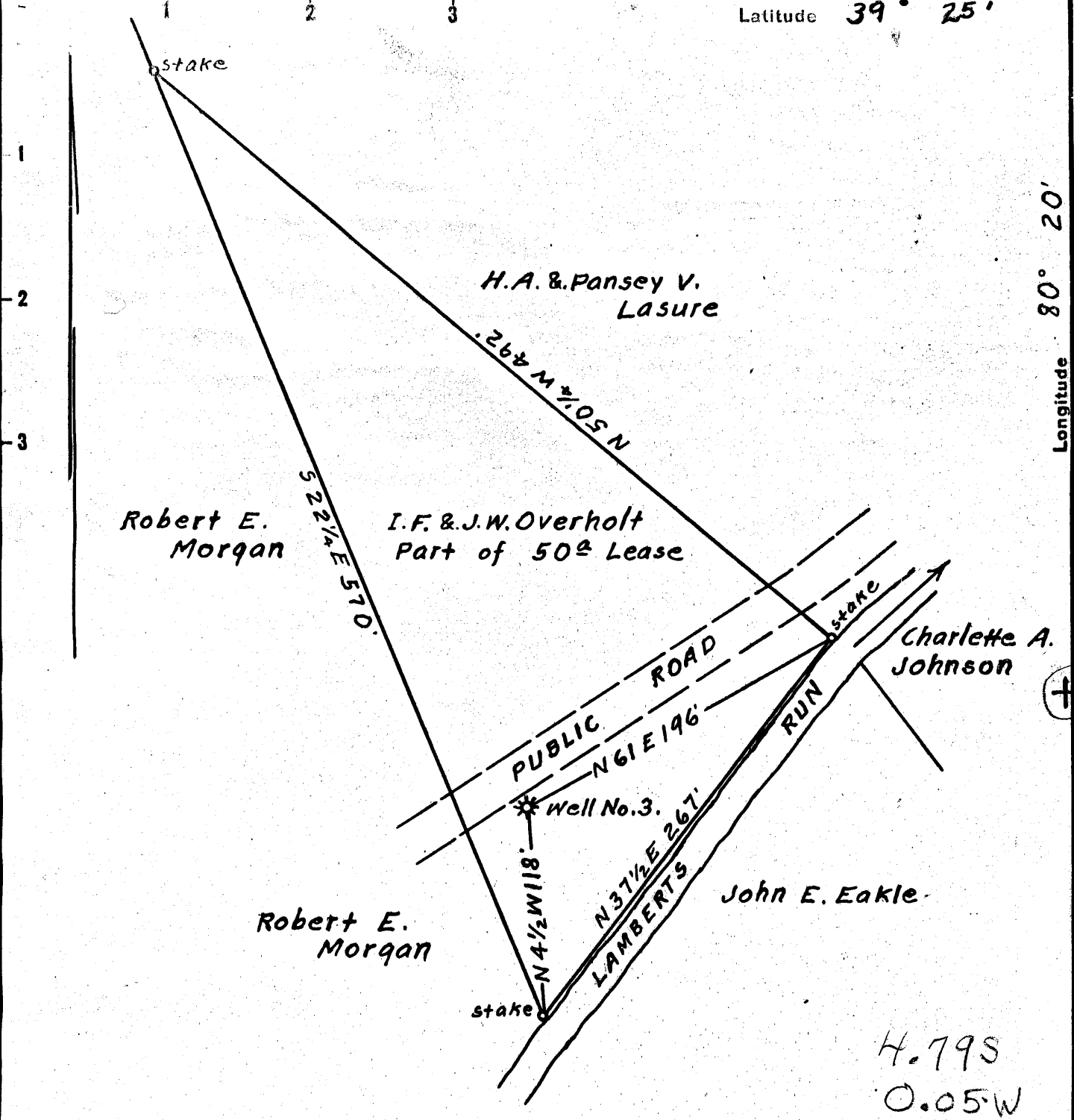

H. 79S
O. 05W

surface owned by Perfecto & Anna L. Alvarez.
Address: Mr. Perfecto Alvarez, R.F.D. No. 3, Box No. 122-C,
No Coal. Clarksburg, W. Va.

New Location...
Drill Deeper.....
Abandonment.....

On 800' Map N 31 E. Sqs. S 8 E 16.

Company Road Supply Co.
 Address Salem, W. Va.
 Farm I.F. & J.W. Overholt
 Tract _____ Acres 50 of Lease No. _____
 Well (Farm) No. 3, Serial No. _____
 Elevation (Spirit Level) Floor-- 934.49
Ground- 932.49
 Quadrangle Clarksburg
 County Harrison District Eagle
 Engineer Elsworth Haines
 Engineer's Registration No. 2221
 File No. _____ Drawing No. _____
 Date Aug. 19th, 1953 Scale 1" = 80 Feet

STATE OF WEST VIRGINIA
DEPARTMENT OF MINES
OIL AND GAS DIVISION
CHARLESTON

WELL LOCATION MAP
FILE NO. HAR-1602-A

+ Denotes location of well on United States Topographic Maps, scale 1 to 62,500, latitude and longitude lines being represented by border lines as shown.
- Denotes one inch spaces on border line of original tracing.



STATE OF WEST VIRGINIA
DEPARTMENT OF MINES
OIL AND GAS DIVISION

1482

WELL RECORD

Permit No. 1607-A

~~Oil or Gas Well~~ (KIND)

Company Read Supply Company
 Address 184 East Main St., Salem, W. Va.
 Farm Overholt Acres 50
 Location (waters) Lambert's Run
 Well No. 3 Elev. 974.79
 District Eagle County Harrison
 The surface of tract is owned in fee by Pete Alvarez
 Address Lambert's Run
 Mineral rights are owned by None
 Address _____
 Drilling commenced October 10, 1914
 Drilling completed November 26, 1914
 Date Shot _____ From _____ To _____
 With _____
 Open Flow _____ /10ths Water in _____ Inch
 _____ /10ths Merc. in _____ Inch
 Volume _____ Cu. Ft.
 Rock Pressure _____ lbs. _____ hrs.
 Oil _____ bbls., 1st 24 hrs.
 Fresh water _____ feet _____ feet
 Salt water _____ feet _____ feet

Casing and Tubing	Used in Drilling	Left in Well	Packers
Size			Kind of Packer
16			
13			
10 <u>P2</u>	<u>125'</u>	<u>125'</u>	Size of
8 1/4	<u>945'</u>	<u>945'</u>	
6% <u>P77</u>	<u>1343'</u>	<u>1343'</u>	Depth set <u>2284'</u>
5 3/16			<u>3041'</u>
3			Perf. top
2 <u>1"</u>	<u>3104'</u>	<u>3104'</u>	Perf. bottom
Liners Used			Perf. top
			Perf. bottom

CASING CEMENTED No SIZE _____ No. Ft. _____ Date _____

COAL WAS ENCOUNTERED AT No FEET _____ INCHES
 _____ FEET _____ INCHES FEET _____ INCHES
 _____ FEET _____ INCHES FEET _____ INCHES

Formation	Color	Hard or Soft	Top	Bottom	Oil, Gas or Water	Depth Found	Remarks
Little Dunkard			330	369			
Big Dunkard			455	495			
Gas Sand			570	630			
1st Salt Sand			710	885	Water at 830 - 850		
2nd Salt Sand			890	1000			
Little Lime			1296	1305			
Pencil Cave			1305	1324			
Big Lime			1330	1387			
Big Injun			1387	1484			
Gas			1409				
Gantz			1869	1892			
Fifty Foot			1910	2015			
Gas			1944				
Thirty Foot			2030	2063			
Gordon Stray			Shells				
Gordon Sand			2212	2240	Packer set at 2224' in Gordon Sand		
Fourth Sand			2273	2283			
Fifth			2352	2365	Well drilled down May 30, 1927		
Speckley Sand			3050				
Gas			3051				
Total Depth				3090	Packer set at 3041'.		

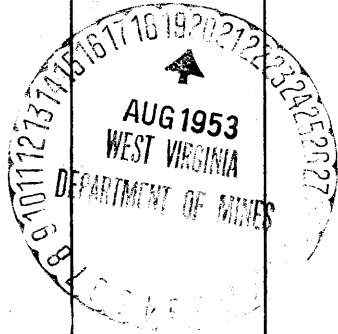

JAN 2 1954

(Over) JAN 2 REC'D

