

Harrison 31545  
(1545A)

Latitude 39 25'

Longitude 80 25'

Scale 1" = 400 feet

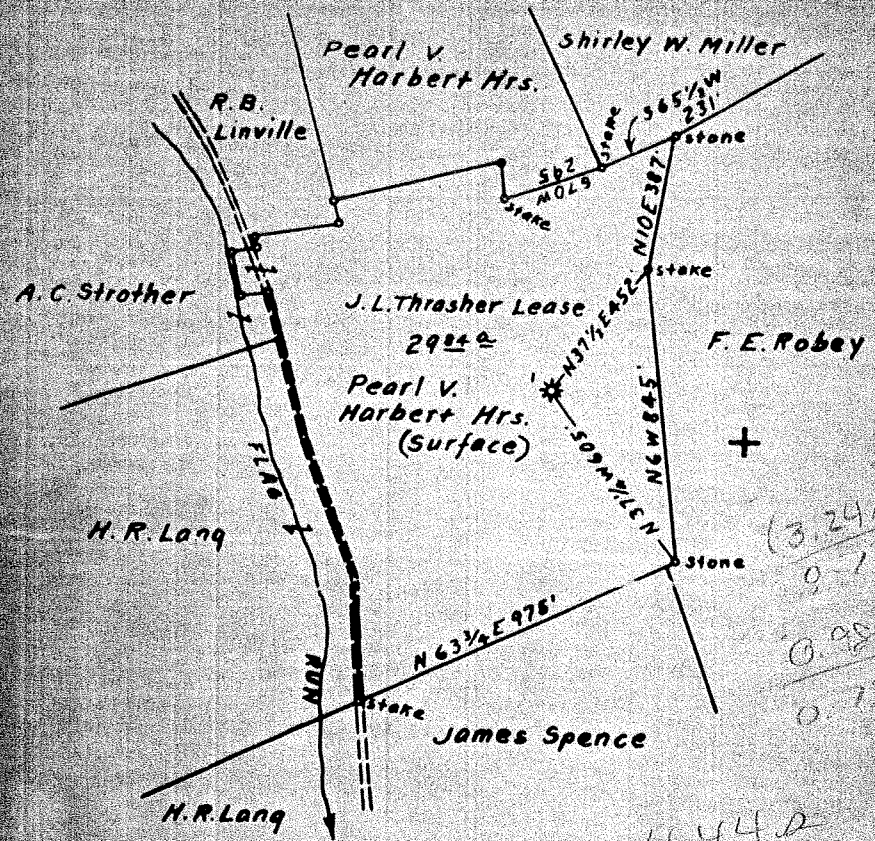

(3.240)  
9.13  
0.95  
0.13

4.440

1.310

Surface owned by Pearl V. Harbert Hrs.  
Address: Mr. Francis Harbert, P.O. Box No. 544, Park, W. Va.  
Coal owned by Joseph N. Ewing et al.  
Address: The N.L. Pursglove Coal Co. 416 West Main St. Clarksburg,  
W. Va.

ON 300 MAP N30E S9S 57E 10.

STATE OF WEST VIRGINIA

Sardis District, Harrison County, W. Va.

1545A

By Willie Moses, Salem, W. Va.

Abandoned under permit Har-.....-A1

On.....acres.

Elevation, .....' L.

Drilling completed Nov. 1915.

10" casing, 300'; 8", 900'; 6", 1800'; all left in.

Coal was encountered at 400-406'.

Oil? well. Record to Dept. of Mines stamped Feb. 24, 1952.

Record to RCT from Mrs. Griffith July 9, 1952. C. F. No. 1408.

	Top.	Bottom.
Pittsburgh Coal	400	406
Bankert Sand	906	1002
Maxton Sand	1707	1807
Lime	1871	1894
Big Injun Sand	1894	1951
50-Ft. Sand	2443	2466
30-Ft. Sand	2473	2491
Gordon Sand	2641	2660
Total depth		2841



STATE OF WEST VIRGINIA  
DEPARTMENT OF MINES  
OIL AND GAS DIVISION

1408

Permit No. HAR-1545-A

WELL RECORD

Oil or Gas Well \_\_\_\_\_ (KIND)

Company <u>William Jones</u>	Casing and Tubing	Used in Drilling	Left in Well	Packers
Address <u>Salon, W. Va.</u>	Size			
Farm <u>J. J. Thresher</u> Acres _____	16			Kind of Packer _____
Location (waters) _____	13			Size of _____
Well No. <u>One</u> Elev. _____	10		300	Depth set _____
District <u>Gardis</u> County <u>Harrison</u>	8 1/4		900	Perf. top _____
The surface of tract is owned in fee by _____	6 5/8		1800	Perf. bottom _____
Address _____	5 3/16			Perf. top _____
Mineral rights are owned by _____	3			Perf. bottom _____
Address _____	2			
Drilling commenced _____	Liners Used			
Drilling completed <u>Nov. 1915.</u>				
Date Shot _____ From _____ To _____				
With _____				
Open Flow _____ /10ths Water in _____ Inch				
_____ /10ths Merc. in _____ Inch				
Volume _____ Cu. Ft.				
Rock Pressure _____ lbs. _____ hrs.				
Oil _____ bbls., 1st 24 hrs.				
Fresh water _____ feet _____ feet				
Salt water _____ feet _____ feet				

CASING CEMENTED \_\_\_\_\_ SIZE \_\_\_\_\_ No. Ft. \_\_\_\_\_ Date \_\_\_\_\_

COAL WAS ENCOUNTERED AT 400 FEET 60 INCHES  
 \_\_\_\_\_ FEET \_\_\_\_\_ INCHES FEET \_\_\_\_\_ INCHES  
 \_\_\_\_\_ FEET \_\_\_\_\_ INCHES FEET \_\_\_\_\_ INCHES

Formation	Color	Hard or Soft	Top	Bottom	Oil, Gas or Water	Depth Found	Remarks
Pgh Coal			400	406			
Dunkard			906	1002			
Daxon			1707	1807			
Lime.			1871	1894			
Injun			1894	1951			
50ft.			2443	2466			
30ft.			2473	2491			
Gordon			2641	2660			
Total				2841			

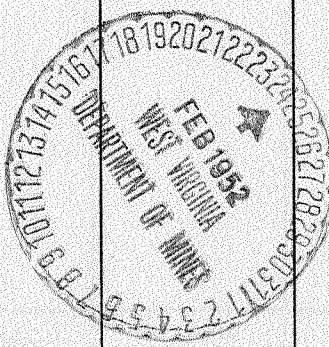

JUL 9 1952