

LATITUDE 39° 25' 00"

LONGITUDE 80° 17' 30"



2.32a
2.17w

7'5 OGIS topo location

7.5' loc _____ 15' loc _____
(calc.) _____

Company Wm. Moses

Farm Jessie M. Towles #1

Quad Shinnston 7 1/2

County Harrison

District Eagle

WELL LOCATION MAP

File No. 033-31543

Scale 1" = 200 Feet

Longitude + 80° 20'

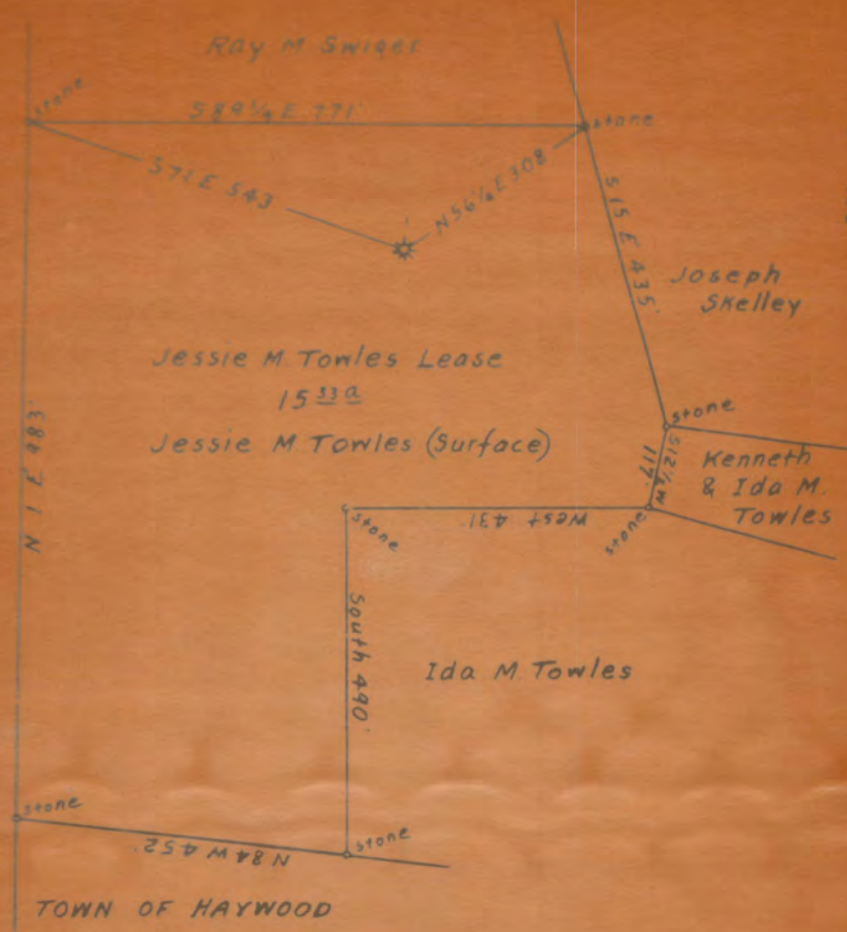

Surface owned by Jessie M. Towles.
 Address: Mrs. Jessie M Towles, Haywood, W. Va.
 No Coal.

New Location
 Drill Deeper
 Abandonment On 800 Map N31E Sqs 5 & E 16.

Company William Moses
 Address Salem, W. Va.
 Farm Jessie M Towles
 Tract Area 1532 Lease No _____

STATE OF WEST VIRGINIA
 DEPARTMENT OF MINES
 OIL AND GAS DIVISION
 CHARLESTON



STATE OF WEST VIRGINIA
DEPARTMENT OF MINES
OIL AND GAS DIVISION

1409

Permit No. HA2-1543-A

WELL RECORD

~~Oil or Gas Well~~ (KIND)

Company Wm. Moses
Address Belton, Va.
Farm Jessie M. Towles Acres _____
Location (waters) _____
Well No. One Elev. _____
District agle County Harrison
The surface of tract is owned in fee by _____
Address _____
Mineral rights are owned by _____
Address _____

Drilling commenced _____
Drilling completed Aug. 1915
Date Shot From _____ To _____
With _____

Open Flow /10ths Water in _____ Inch
/10ths Merc. in _____ Inch
Volume _____ Cu. Ft.
Rock Pressure _____ lbs. _____ hrs.
Oil _____ bbls., 1st 24 hrs.
Fresh water _____ feet _____ feet
Salt water _____ feet _____ feet

Casing and Tubing	Used in Drilling	Left in Well	Packers
Size			Kind of Packer
16			
13			
10		200	Size of
8 1/4			
6 5/8		1750	Depth set
5 3/16			
3			Perf. top
2		2300	Perf. bottom
Liners Used			Perf. top
			Perf. bottom

CASING CEMENTED _____ SIZE _____ No. Ft. _____ Date _____

COAL WAS ENCOUNTERED AT _____ FEET _____ INCHES
_____ FEET _____ INCHES _____ FEET _____ INCHES
_____ FEET _____ INCHES _____ FEET _____ INCHES

Formation	Color	Hard or Soft	Top	Bottom	Oil, Gas or Water	Depth Found	Remarks
Duhkard			515	600			
Injun			1415	1495			
Gordon			2100	2160			
Total				2300			

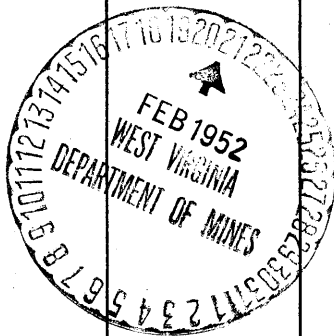

JESSIE M. TOMLES NO. 1 WELL.

Eagle District, Harrison County, W. Va.

By Wm. Moses, Salem, W. Va.

Abandoned under permit Har-.....-A7

On.....acres.

Elevation, ' L.

Drilling completed August 1915.

10" casing, 200'; 6 $\frac{1}{2}$ " , 1750'; 2" tubing, 2300'; all left in.

Gas? well. Record to Dept. of Mines stamped Feb. 21, 1952.

Record to RCT from Mrs. Griffith July 9, 1952. C. F. No. 1409.

	Top.	Bottom.
Dunkard Sand	515	- 600
Big Injun Sand	1415	- 1495
Gorden Sand	2100	- 2160
Total depth		2300

1543A