

1
2
3

Longitude 80 20

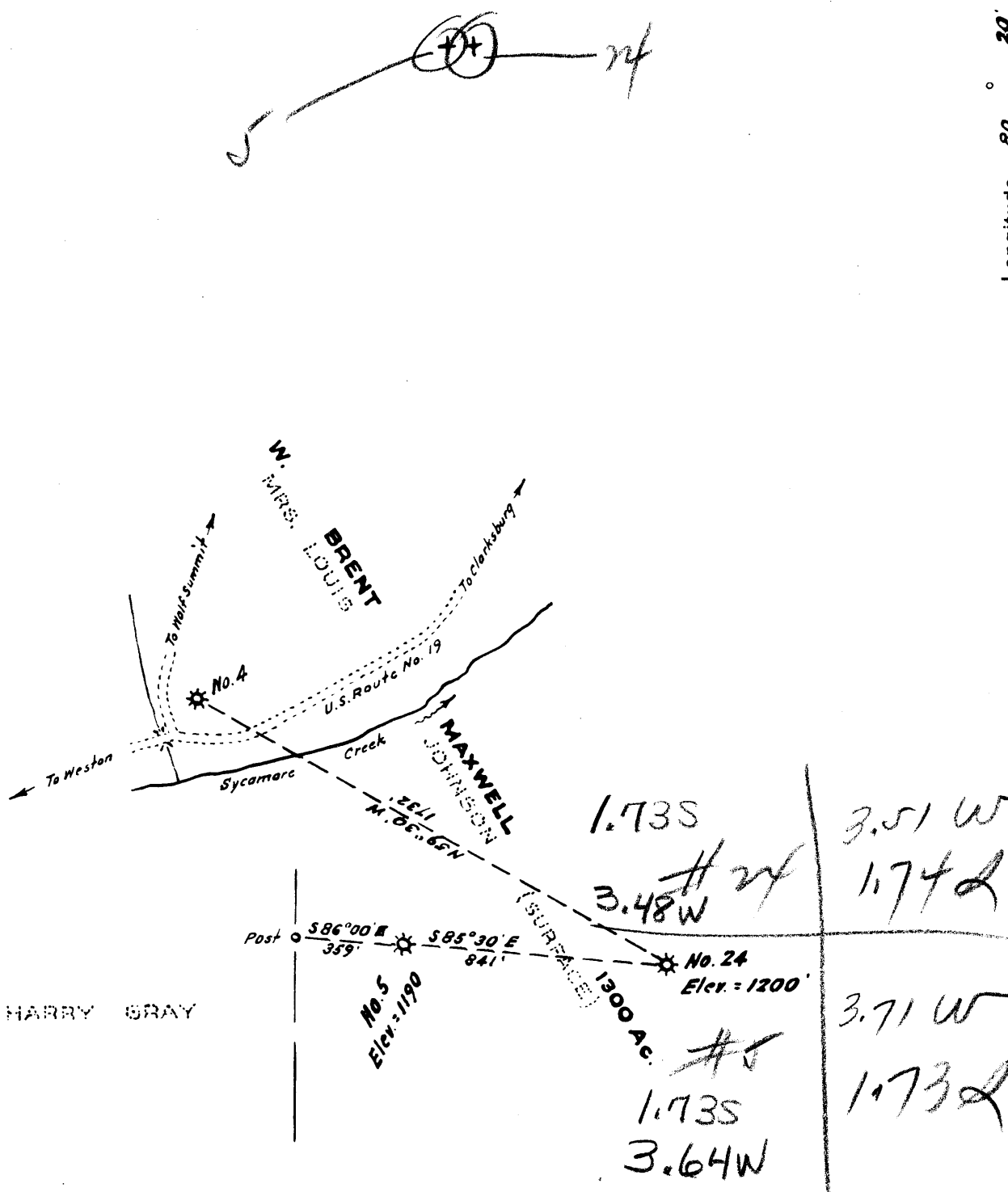

- New Location
- Drill Deeper
- Abandonment

Surface owned by Mrs. Louis Johnson, whose postoffice address is Clarksburg, West Va.
Wells No. 5 and 24 are located on spoil of strip, below Pittsburg coal.

Company VALLEY STEEL PRODUCTS CO.
 Address St. Louis, Mo.
 Farm W. Brent Maxwell
 Tract _____ Acres 1300 Lease No. _____
 Well (Farm) No. 5 and 24 Serial No. _____
 Elevation (Spirit Level) No. 5 = 1190, No. 24 = 1200
 Quadrangle Weston
 County Harrison District Union
 Engineer W. S. S. J.
 Engineer's Registration No. 1227
 File No. _____ Drawing No. _____
 Date April, 1952 Scale 1" = 500'

STATE OF WEST VIRGINIA
 DEPARTMENT OF MINES
 OIL AND GAS DIVISION
 CHARLESTON

WELL LOCATION MAP
 FILE NO. HAR-1529-A-#24
HAR-1533-A-#5

+ Denotes location of well on United States Topographic Maps, scale 1 to 62,500, latitude and longitude lines being represented by border lines as shown.
 - Denotes one inch spaces on border line of original tracing.