

LATITUDE 39° 20' 00"

LONGITUDE 80° 27' 30"

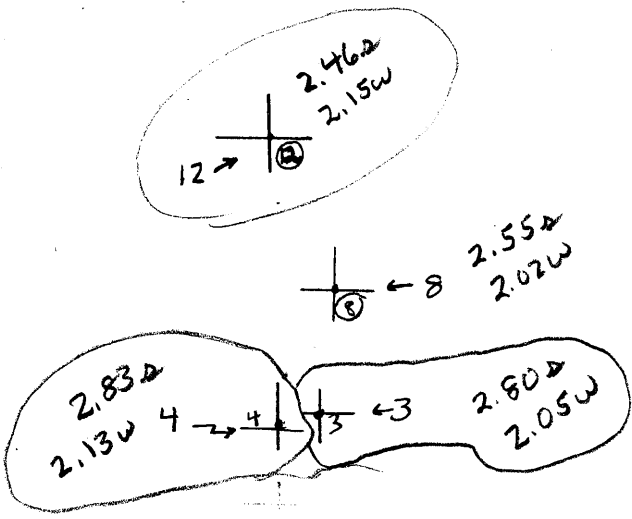

7'5 OGIS topo location

7.5' loc _____ 15' loc _____
 (calc.) _____

Company Valley Steel Products Co.

Farm J. S. Dakon

Quad Wolf Summit 7 1/2

County Harrison

District Tenmile

WELL LOCATION MAP

File No. _____
 HAR-1490A P-#3
 HAR-1491A P-#4
 HAR-1492A P-#8
 HAR-1493A P-#12

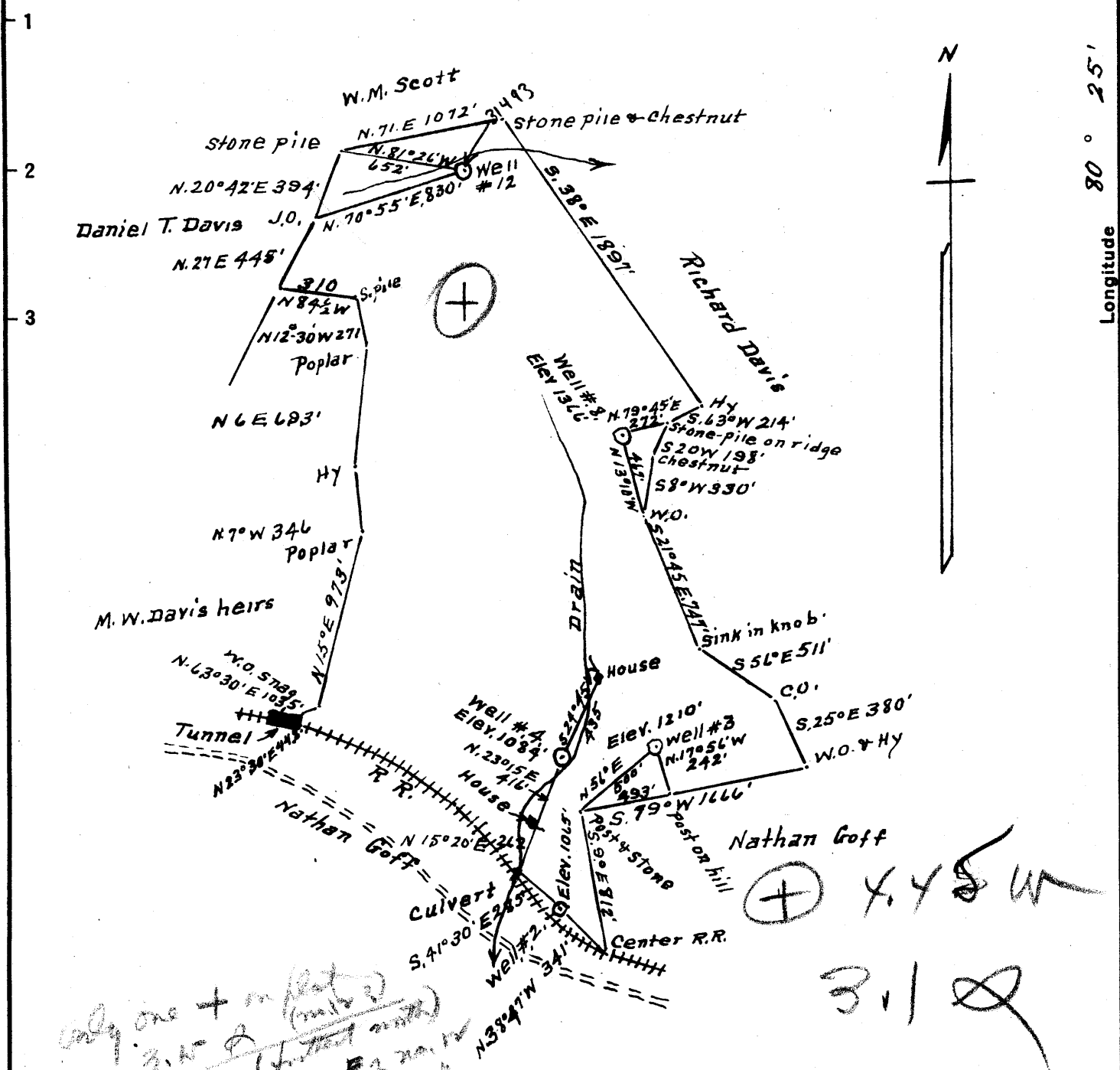

only one + in plot
 4.45 W - 3.10 S
 2.2 - 0.77 S & 0.10 E
 2.3 - 2.60 S & 0.10 E
 2.4 - 0.64 S & 0.16 E
 2.5 - 0.26 S & 0.16 E

⊕ 4.45 W
 3.10 S

- Surface =
- Well # 2. Hood Edgell, R # 2. Bristol, W Va
 - Well # 4 Clarence Matthey " " " "
 - Well # 3 Harry Hurst " " " "
 - Well # 8 " " " "
 - Well # 12 Mrs. Rufys Davis " " " "
- Coal = Will E Morris
 5 Mulberry Ave. Clarksburg W Va

MAR 12 1952

MAR 28 1952

Company Valley Steel Products Co.
 Address St Louis, Missouri
 Farm J. S. Daken
 Tract 1 Acres 160 Lease No. _____
 Well (Farm) No. 3-2-3-4-8-12 Serial No. _____
 Elevation (Spirit Level) No. 8-1366 No. 12-1235
 Quadrangle Clarksburg SW
 County Harrison District Tenmile
 Engineer A. L. Headley
 Engineer's Registration No. 2021
 File No. _____ Drawing No. _____
 Date 9-16-1951 Scale 1" = 800'

STATE OF WEST VIRGINIA
 DEPARTMENT OF MINES
 OIL AND GAS DIVISION
 CHARLESTON

WELL LOCATION MAP

FILE NO. HAR-1489-P-#2
 HAR-1490-P-#3
 HAR-1491-P-#4
 HAR-1492-P-#8

⊕ Denotes location of well on United States Topographic Maps, scale 1 to 62,500, latitude and longitude lines being represented by border lines as shown.

— Denotes one inch spaces on border line of original tracing.

J. S. DAKON NO. 12 WELL.

1493

Tennile District, Harrison County, W. Va.
 By Valley Steel Products Co., St. Louis, Mo.
 Abandoned under permit Har-1493-A.

On 160 acres,

Elevation, 1235' L.

Date of completion, etc., not given.

6 $\frac{5}{8}$ " casing, 2045'.

Oil well. Record to Dept. of Mines stamped Oct. 5, 1951.

Record to RCT from Dept. of Mines (Lineberg) Mar. 12, 1952. O.F.No.1339.

	Top.	Bottom.
Pittsburgh Coal	607	- 617
Big Injun Sand	2012	- 2080
Fifty-foot Sand	2502	- 2537
Thirty-foot Sand	2619	- 2641
Gordon Stray Sand	2660	- 2677
Gordon Sand	2677	- 2709
Fourth Sand	2728 $\frac{13}{32}$
Total depth		2728 $\frac{1}{2}$