

LATITUDE 39° 20' 00"

LONGITUDE 80° 27' 30"

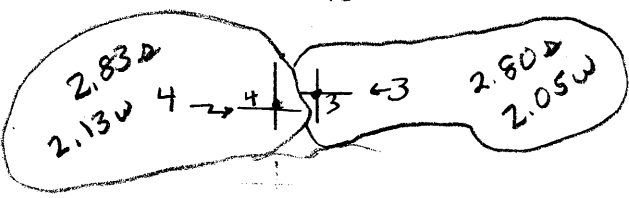
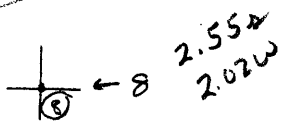
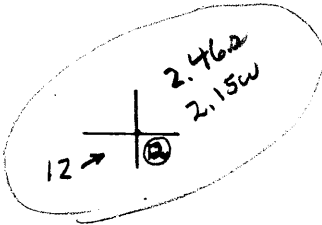

7'5 OGIS topo location

7.5' loc _____ 15' loc _____
 (calc.) _____

Company Valley Steel Products Co.

Farm J. S. Dakon

Quad Wolf Summit 7 1/2

County Harrison

District Tenmile

WELL LOCATION MAP

- File No. _____
- HAR-1490A P-#3
 - HAR-1491A P-#4
 - HAR-1492A P-#8
 - HAR-1493A P-#12

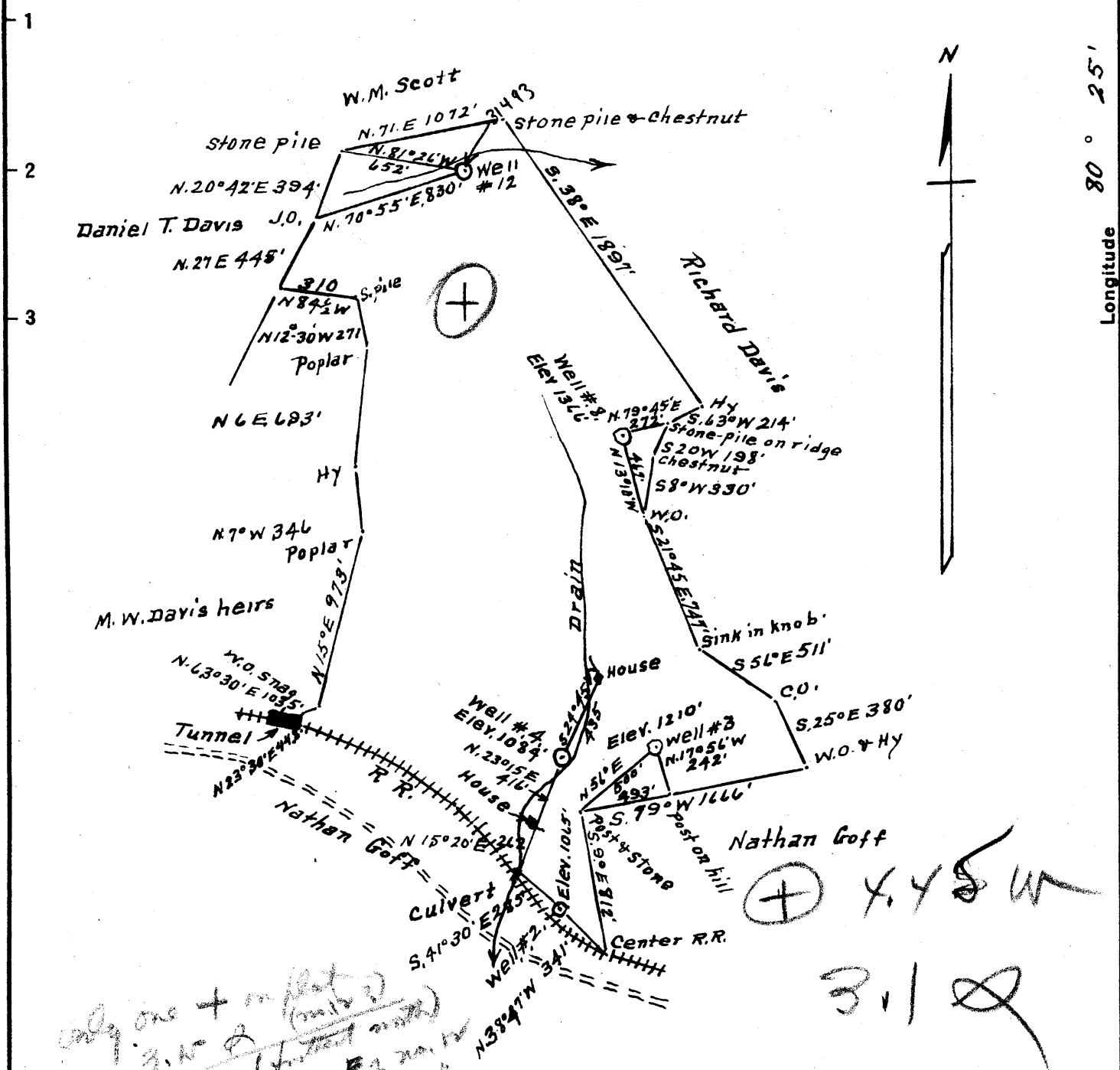

only one + in plot?
 4.40 W - 3.10 S
 of the 20 miles (further north)
 20.2 - 0.77 S & 0.10 E
 20.3 - 2.60 S & 0.10 E
 20.4 - 0.64 S & 0.10 E
 20.5 - 0.28 S & 0.16 E

- Well # 2. Hood Edgell, R. # 2. Bristol, W Va
 - Well # 4 Clarence Matthey " " " "
 - Well # 3 Harry Hurst " " " "
 - Well # 8 " " " "
 - Well # 12 Mrs. Rufus Davis " " " "
- Surface = Well # 3 Harry Hurst " " " "
- Coal = Will E Morris
 5 Mulberry Ave. Clarksburg W Va

MAR 12 1952

MAR 28 1952

New Location
 Drill Deeper
 Abandonment

Company Valley Steel Products Co.
 Address St Louis, Missouri
 Farm J. S. Dakon
 Tract 1 Acres 160 Lease No. _____
 Well (Farm) No. 3-2-3-4-8-12 Serial No. _____
 Elevation (Spirit Level) No. 3-1065' No. 4-1084'
No. 8-1344' No. 12-1235'
 Quadrangle Clarksburg
 County Harrison District Tenmile
 Engineer A. L. Headley
 Engineer's Registration No. 2021
 File No. _____ Drawing No. _____
 Date 9-16-1951 Scale 1" = 800'

STATE OF WEST VIRGINIA
 DEPARTMENT OF MINES
 OIL AND GAS DIVISION
 CHARLESTON

WELL LOCATION MAP
 FILE NO. HAR-1489-P-#2
 HAR-1490-P-#3
 HAR-1493-#12 HAR-1491-P-#4
 HAR-1492-P-#8

+ Denotes location of well on United States Topographic Maps, scale 1 to 62,500, latitude and longitude lines being represented by border lines as shown.

- Denotes one inch spaces on border line of original tracing.

J. S. DAKON NO. 8 WELL.

1492

Tennile District, Harrison County, W. Va.
By Valley Steel Products Co., St. Louis, Mo.
Abandoned under permit Har-1492-A.
On 160 acres.

Elevation, 1366' L.

Date of completion, etc., not given.

8 $\frac{1}{4}$ " casing, 1240'; 6 $\frac{5}{8}$ "⁵, 2096'; 2" tubing, 2824'; all left in.

Oil well. Record to Dept. of Mines stamped Oct. 5, 1951.

Record to RCT from Dept. of Mines (Lineberg) Mar. 12, 1952. O.F.No.1338.

	Top.	Bottom.
Pittsburgh Coal	738	- 746
Big Injun Sand	2130	- 2210
Gordon Sand (oil, 2818')	2805	- 2837
Fourth Sand	2842	- 2892
Total depth		3133