

LATITUDE 39° 20' 00"

LONGITUDE 80° 27' 30"

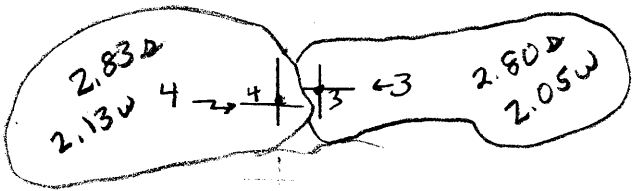
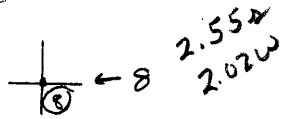
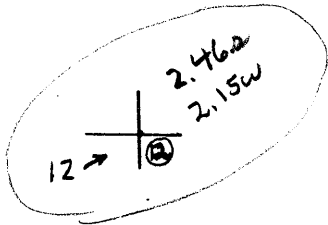

7'5 OGIS topo location

7.5' loc _____ 15' loc _____
 _____ (calc.) _____

Company Valley Steel Products Co.

Farm J. S. Dakon

Quad Wolf Summit 7 1/2

County Harrison

District Tennile

WELL LOCATION MAP

- File No. _____
- HAR-1490A P-#3
 - HAR-1491A P-#4
 - HAR-1492A P-#8
 - HAR-1493A P-#12

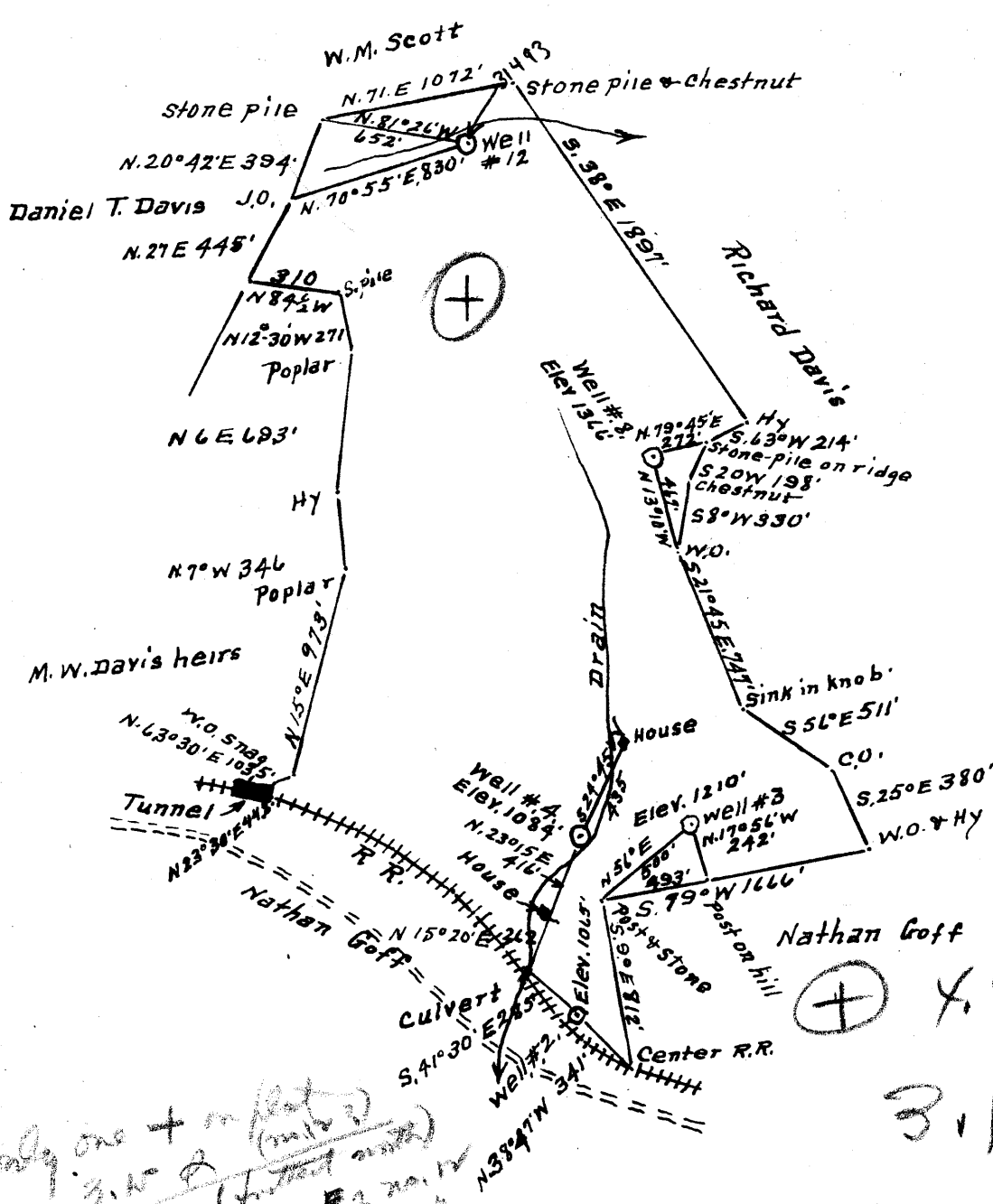

only one + in (plot)
 4.40 W - 3.10 S (mils)
 7.12 - 0.77 S & 0.10 E (mils)
 20.3 - 2.60 S & 0.10 E
 mid - 0.64 S & 0.10 E
 mid - 0.10 S & 0.10 E

⊕ X.Y.S.W
 3.1 S

- Well # 2. Hood Edgell, R# 2. Bristol, W Va
- Well # 4 Clarence Matthey " " " "
- Surface = Well # 3 Harry Hurst " " " "
- Well # 8 " " " "
- Well # 12 Mrs. Rufus Davis " " "
- Coal = Will E Morris
- 5 Mulberry Ave. Clarksburg W Va

MAR 12 1952

MAR 28 1952

New Location
 Drill Deeper
 Abandonment

Company Valley Steel Products Co.
 Address St Louis, Missouri
 Farm J. S. Daken
 Tract 1 Acres 160 Lease No. _____
 Well (Farm) No. 3-2-3-4-8-12, Serial No. _____
 Elevation (Spirit Level) No. 8-1366 No. 12-1235
 Quadrangle Clarksburg
 County Harrison District Tenmile
 Engineer A. L. Headley
 Engineer's Registration No. 2021
 File No. _____ Drawing No. _____
 Date 9-16-1951 Scale 1" = 800'

STATE OF WEST VIRGINIA
 DEPARTMENT OF MINES
 OIL AND GAS DIVISION
 CHARLESTON

WELL LOCATION MAP
 FILE NO. HAR-1489-P-#2
HAR-1490-P-#3
HAR-1493-#12 HAR-1491-P-#4
HAR-1492-P-#8

+ Denotes location of well on United States Topographic Maps, scale 1 to 62,500, latitude and longitude lines being represented by border lines as shown.

- Denotes one inch spaces on border line of original tracing.

J. S. DAKON NO. 3 WELL.

1490

Tennile District, Harrison County, W. Va.
By Valley Steel Products Co., St. Louis, Mo.
Abandoned under permit Har-1490-A.
On 160 acres.

Elevation, 1210' L.

Date of completion, etc., not given.

8 $\frac{1}{4}$ " casing, 1080'; 6 $\frac{5}{8}$ ", 2012'; all left in.

Oil well. Record to Dept. of Mines stamped Oct. 5, 1951.

Record to RCT from Dept. of Mines (Lineberg) Mar. 12, 1952. O.F.No.1336.

	Top.	Bottom.
Pittsburgh Coal	582	- 590
Big Injun Sand	1976	- 2050
Fifty-foot Sand	2465	- 2500
Thirty-foot Sand	2546	- 2560
Gordon Stray Sand (oil, 2666')	2664	- 2686
Fourth Sand	2692	- 2742
Fifth Sand	2905	- 2908
Total depth		2938