

Scale 1" = 400 Feet

Longitude 80° 30'

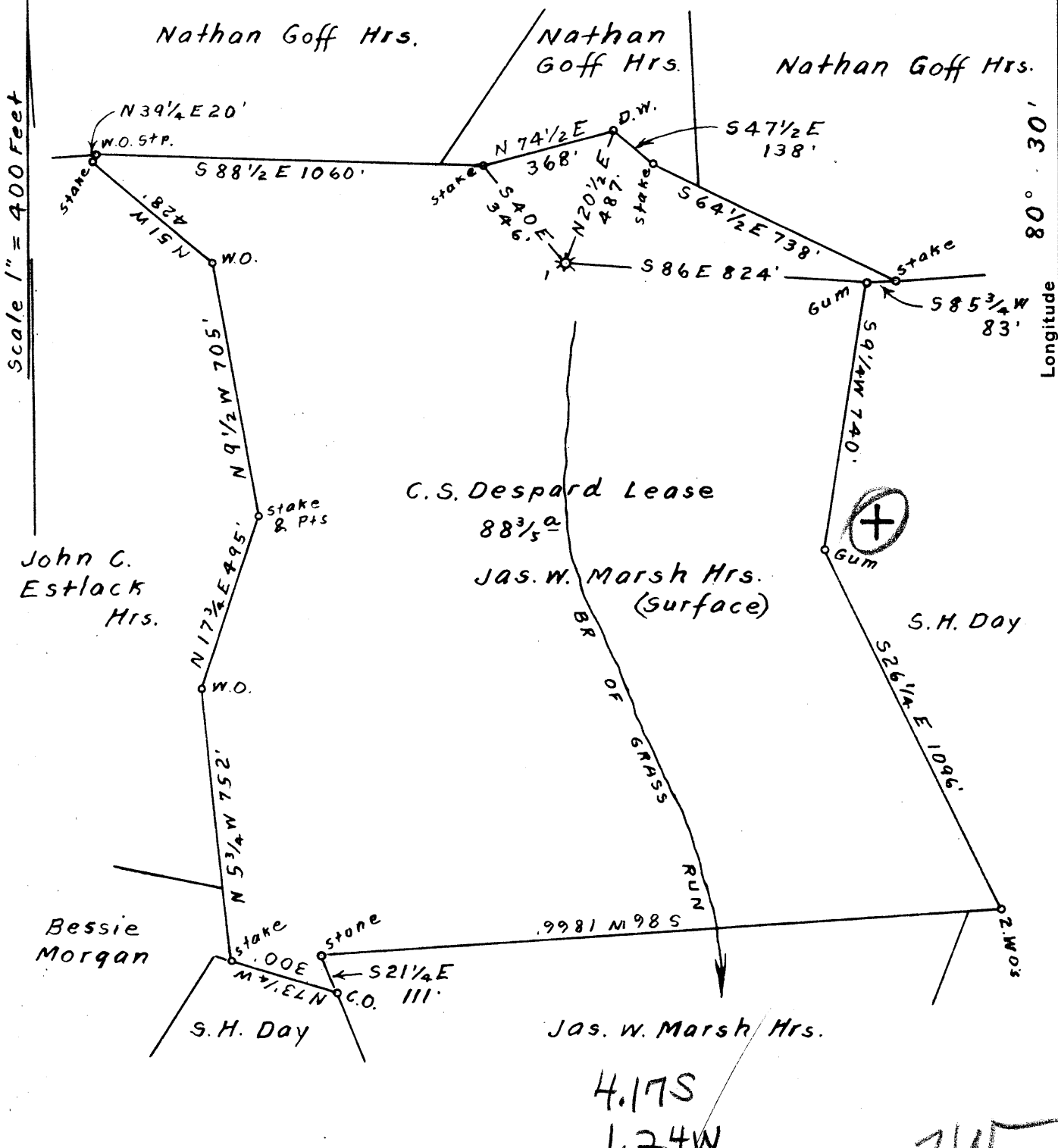

4.17S
1.24W

1.27W
4.03A

Surface owned by Jas. W. Marsh Hrs.
Address: Mr. Selda Marsh, R.F.D. No. 1, Bristol, W. Va.
Coal owned by Willis G. Tetrick, Jr. et al.
Address: Mr. Willis G. Tetrick, Jr. P.O. Box No. 267, Clarksburg, W. Va.

New Location
Drill Deeper
Abandonment

MAR 12 1952
MAR 28 1952
On 800' Map N 39. 59 S 7 E 5.

Company A. M. Snider
Address Waynesburg, Pa.
Farm C. S. Despard
Tract _____ Acres 88 3/5 Lease No. _____
Well (Farm) No. 1. Serial No. _____
Elevation (Spirit Level) Floor - 1162.28
Ground - 1160.60
Quadrangle Centerpoint
County Harrison District Ten Mile
Engineer Elworth Haines
Engineer's Registration No. 2221.
File No. _____ Drawing No. _____
Date Aug. 3rd, 1951. Scale 1" = 400 Feet

STATE OF WEST VIRGINIA
DEPARTMENT OF MINES
OIL AND GAS DIVISION
CHARLESTON

WELL LOCATION MAP
FILE NO. HAR-1487-A

+ Denotes location of well on United States Topographic Maps, scale 1 to 62,500, latitude and longitude lines being represented by border lines as shown.
- Denotes one inch spaces on border line of original tracing.

C. S. DESPARD NO. 1 WELL.

Tenmile District, Harrison County, W. Va.

By A. M. Snider, Waynesburg, Pa.

Abandoned under permit Har-1487-A.

On 88-3/5 acres, on branch of Grass Run.

Elevation, 1162.28' L. (D. F.); 1160.60' L. (ground).

Drilling commenced June 23, 1921.

Shot Sept. 9, 1921, at 2991-2993', with 40 qts.

10" casing, 366' (pulled); 8 $\frac{1}{4}$ " , 1626' (pulled); 6 $\frac{5}{8}$ " , 2393'; 5 $\frac{3}{16}$ " , 3100';
2" tubing, 2885'. Liner used, above packer, 141 joints.

5 $\frac{3}{16}$ " run--1941 to jts. below 6 $\frac{5}{8}$ " on hook wall packer. A lead plug was placed in Despard well No. 1, in the Fifty-foot Sand, between the oil pay and the gas pays, to separate the oil from the gas. Top of plug, 3016' 4".

Gas well. Record to Dept. of Mines stamped Sept. 17, 1951.

Record to RCT from Dept. of Mines (Lineberg) Mar. 12, 1952. O.F.No.1333.

	Top.	Bottom.
Native coal	594	- 597
Coal	676	- 678
Bluff Sand	740	- 795
Coal	858	- 860
Pittsburgh Coal	1134	- 1141
Murphy Sand	1480	- 1493
Little Dunkard Sand	1560	- 1590
Big Dunkard Sand	1624	- 1644
1st Gas Sand	1714	- 1750
2nd Gas Sand	1840	- 1858
1st Salt Sand	1873	- 1891
2nd Salt Sand (water, 1921')	1910	- 1935
3rd Salt Sand	1985	- 2060
Maxton Sand	2297	- 2340
Little Lime, broken	2344	- 2367
Pencil Cave	2379	- 2431
Big Injun Sand (gas, 2477'; 2nd gas, 2497')	2431	- 2529
Squaw Sand	2554	- 2682
Berea Grit	2881	- 2905
(hard rock to set packer in, 2881-2888')		
Fifty-foot Sand (1st show of gas, 2991-2993'; 2nd show of gas, best pay, 2997-3000'; 3rd show of gas, small, 3008-3012 $\frac{1}{2}$ '; show of oil, 3020')	2987	- 3020
Thirty-foot Sand	3091	- 3117 $\frac{1}{2}$
Gordon Stray Sand	3139	- 3191
Gorden Sand	3212	- 3237
Total depth		3248 $\frac{1}{2}$