

Scale 1" = 800 Feet

Longitude 80° 30'

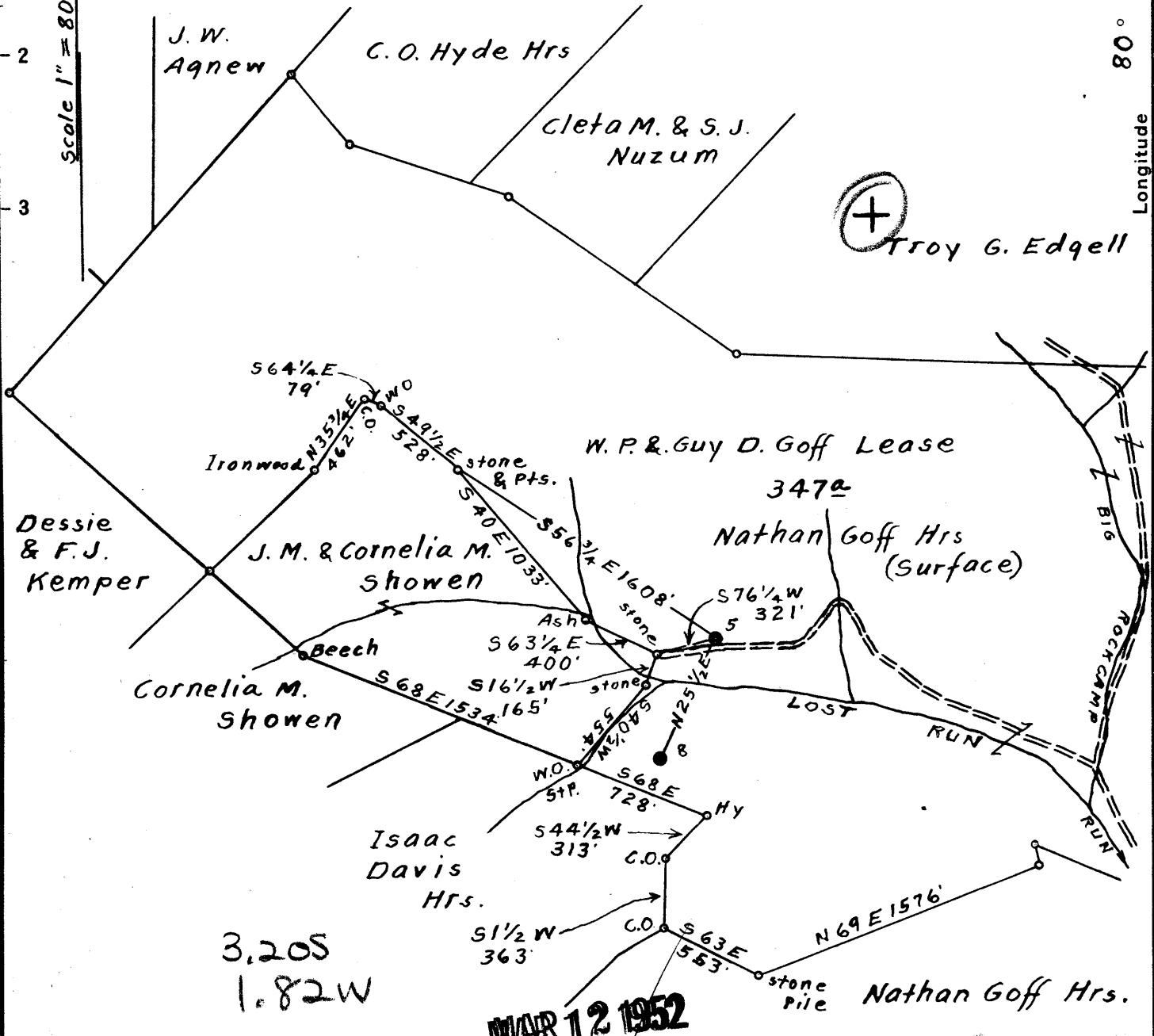

3.20S
1.82W

MAR 12 1952

1.83 W

Surface & Coal owned by Nathan Goff Hrs.
Address: Mr. Ernest S. Swider, P.O. Box No. 707. Clarksburg, W. Va.

- New Location
- Drill Deeper
- Abandonment

MAR 28 1952

3.23 R

On 800' Map N 1/4 S 6 E 5.

Company A.M. Snider
 Address Waynesburg, Pa.
 Farm W.P. & Guy D. Goff
 Tract _____ Acres 347 Lease No. _____
 Well (Farm) No. 5 Serial No. _____
 Elevation (Spirit Level) Floor - 1179.57
Ground - 1178.07
 Quadrangle Centerpoint
 County Harrison District Sardis
 Engineer Blaworth Haines
 Engineer's Registration No. 2221
 File No. _____ Drawing No. _____
 Date Aug. 9th, 1951 Scale 1" = 800 Feet

STATE OF WEST VIRGINIA
DEPARTMENT OF MINES
OIL AND GAS DIVISION
CHARLESTON

WELL LOCATION MAP
FILE NO. HAR-1485-A

+ Denotes location of well on United States Topographic Maps, scale 1 to 62,500, latitude and longitude lines being represented by border lines as shown.

- Denotes one inch spaces on border line of original tracing.

W. P. AND GUY D. GOFF NO. 5 WELL.

Sardis District, Harrison County, W. Va.

By A. M. Snider, Waynesburg, Pa.

Abandoned under permit Har-1485-A.

On 347 acres, on Rockcamp Run and Lost Run.

Elevation, 1179.57' L. (D. F.); 1178.07' L. (ground).

Drilling commenced Jan. 1922; completed March 27, 1922.

Shot April 24, 1922, at 3062-3066', with 10 qts.

Conductor, 15'; 18" casing, 405'; 8 $\frac{1}{4}$ "¹, 1400' (pulled); 6 $\frac{5}{8}$ "¹, 2232';
5 $\frac{3}{16}$ "¹, 2490'.

Oil well. Record to Dept. of Mines stamped Sept. 17, 1951.

Record to RGT from Dept. of Mines (Lineberg) Mar. 12, 1952. O.F.No.1331.

	Top.	Bottom.
Native coal	412	- 414
Bluff Sand	610	- 645
Pittsburgh Coal	966	- 971
Sand	1326	- 1382
Little Dunkard Sand (little water)	1390	- 1428
Big Dunkard Sand	1477	- 1483
Hard sand	1512	- 1530
Gas Sand	1554	- 1610
1st Salt Sand	1743	- 1784
2nd Salt Sand	1878	- 1938
3rd Salt Sand	2028	- 2110
Maxton Sand	2135	- 2150
2nd Maxton Sand	2162	- 2183
Little Lime	2205	- 2212
Pencil Cave	2212	- 2215
Big Lime	2215	- 2265
Big Injun Sand	2265	- 2370
Squaw Sand, hard	2488	- 2585
Berea Grit	2694	- 2730
Gantz Sand	2760	- 2800
Fifty-foot Sand	2827	- 2839?
Thirty-foot Sand	2834?	- 2959
Stray Boulder Sand	2980	- 3017
Gordon Stray Sand (show of oil, 3022- 3026')	3019	- 3037
Gordon Sand (not drilled through)		
Oil pay, 3062-3066')	3053	-
Total depth		3069