

Scale 1" = 800 Feet

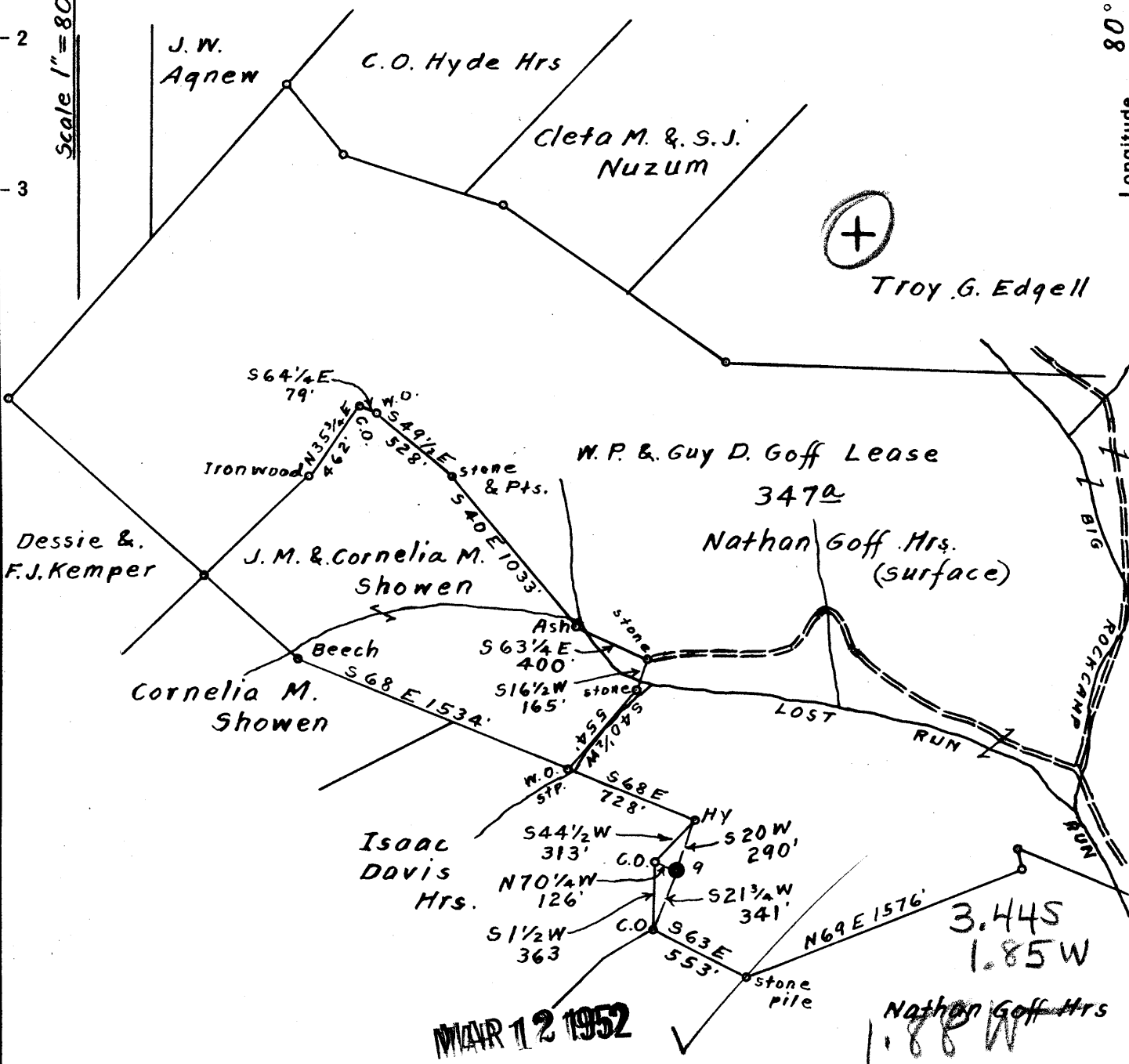

Surface & coal owned by Nathan Goff Hrs.  
 Address: Mr. Ernest S. Swiger, P.O. Box No. 707, Clarksburg, W. Va.

- New Location...
- Drill Deeper...
- Abandonment...

On 800' Map N 34 Sqs. 56 E 5.

Company A. M. Snider  
 Address Waynesburg, Pa.  
 Farm W.P. & Guy D. Goff  
 Tract \_\_\_\_\_ Acres 347 Lease No. \_\_\_\_\_  
 Well (Farm) No. 9 Serial No. \_\_\_\_\_  
 Elevation (Spirit Level) Floor -- 1355.22  
Ground - 1352.72  
 Quadrangle Centerpoint  
 County Harrison District Sacdis  
 Engineer Eleworth Haines  
 Engineer's Registration No. 2221  
 File No. \_\_\_\_\_ Drawing No. \_\_\_\_\_  
 Date Aug. 15th, 1951 Scale 1" = 800 Feet

STATE OF WEST VIRGINIA  
 DEPARTMENT OF MINES  
 OIL AND GAS DIVISION  
 CHARLESTON

**WELL LOCATION MAP**  
 FILE NO. HAR-1483-A

- + Denotes location of well on United States Topographic Maps, scale 1 to 62,500, latitude and longitude lines being represented by border lines as shown.
- Denotes one inch spaces on border line of original tracing.

W. P. AND GUY D. GOFF NO. 9 WELL.

Sardis District, Harrison County, W. Va.

By A. M. Snider, Waynesburg, Pa.

Abandoned under permit Har-1483-A.

On 347 acres, on Rockcamp Run.

Elevation, 1355.22' L. (D. F.); 1352.72' L. (ground).

Drilling commenced Oct. 19, 1922; completed June 1, 1923.

Shot June 5, 1923, at 3197-3201', with 10 qts.

10" casing, 808'; 8 $\frac{1}{4}$ "", 1470'; 6 $\frac{5}{8}$ "", 2405'; all left in.

Shot June 12, 1923, in the Gordon Sand. Deepened 5-7-23 from 2464 to 3249'.

Oil well. Record to Dept. of Mines stamped Sept. 17, 1951.

Record to RCT from Dept. of Mines (Lineberg) Mar. 12, 1952. O.F.No.1329.

	Top.	Bottom.
(water, 100', 1 bl. hr.)		
(water, 460', 5 bl. hr.)		
Native coal	596	599
Other coal	683	685
Sand	700	717
Bluff Sand	759	799
Pittsburgh Coal	1126	1127
Murphy Sand	1316	1360
Lime shell	1467	1471
Red rock	1471	1475
White slate	1495	1498
Sand	1535	1545
Little Dunkard Sand	1550	1618
Lime	1633	1675
Hard rock	1689	1723
Gas Sand	1748	1780
Gritty lime	1820	1877
1st Salt Sand (water, 1 $\frac{1}{2}$ bls. hr., 1918-1947')	1909	1955
2nd Salt Sand	2022	2111
3rd Salt Sand	2200	2297
Maxton Sand	2324	2339
Little Lime	2362	2375
Pencil Cave	2375	2404
Big Lime	2397	2446
Big Injun Sand (gas, 2456-2459') (gas, 2471-2463')	2446	....
Total depth		2464
DRILLED DOWN MAY 7, 1923:		
Squaw Sand	2575	2775
Berea Sand	2928	2965
Fifty-foot Sand	3025	3048
Thirty-foot Sand (gas, 3120-3121 and 3125-3126')	3109	3135
Stray Sand (good show of oil, 3196-98)	3166	3208
Gordon Sand (oil, 3237-3239 $\frac{1}{2}$ and 3241-3243')	3229	3246
Total depth		3249