

Latitude 37° 20'

Longitude 80° 30'

Scale 1" = 800 Feet

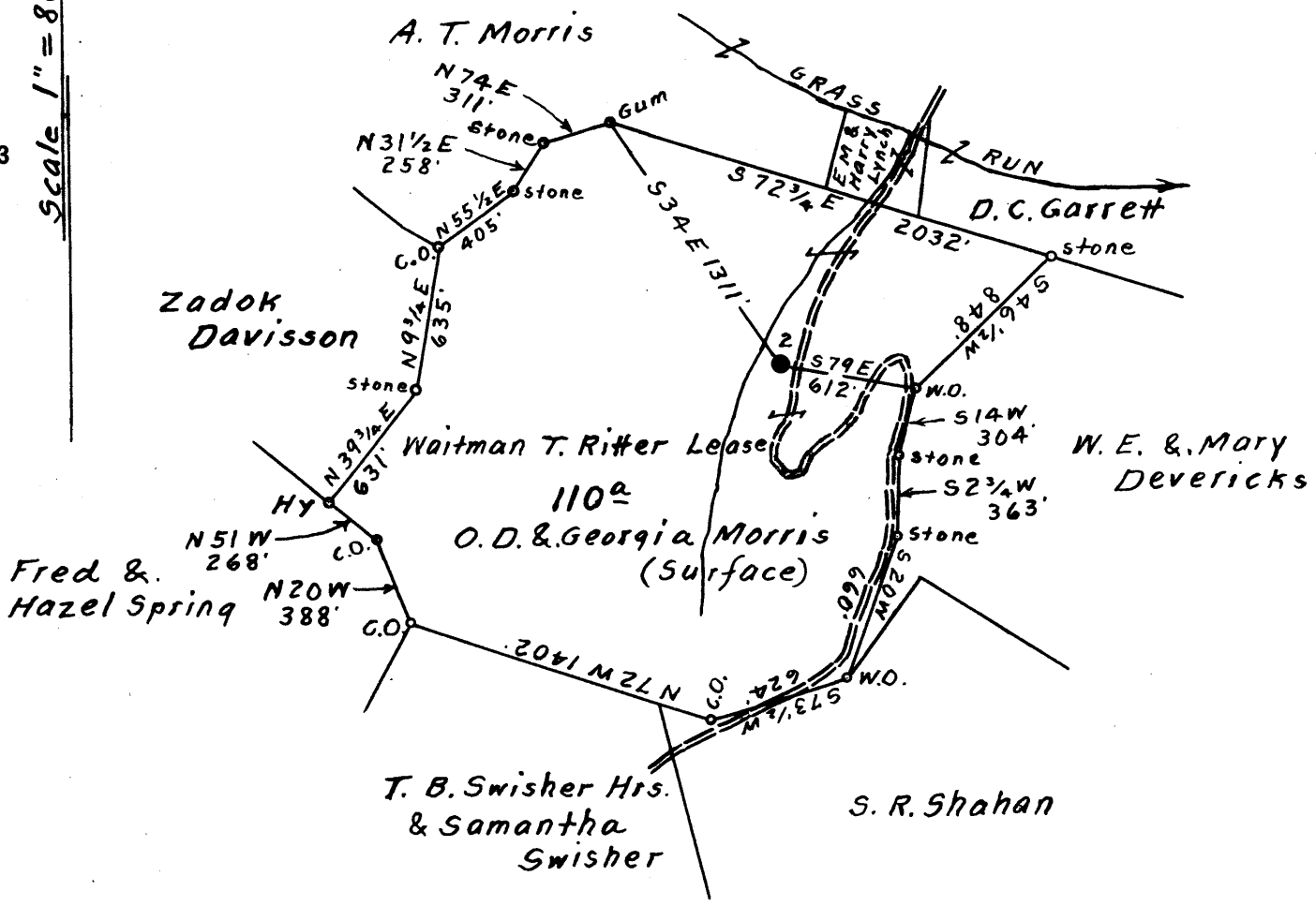

1.1 W  
0.2 R

Surface owned by O.D. & Georgia Morris.  
 Address: Mr. O.D. Morris, R.F.D. No. 1, Bristol, W. Va.  
 Coal owned by Virginia A. Tetrick.  
 Address: Mrs. Virginia A. Tetrick, P.O. Box No. 267, Clarksburg,  
 W. Va.

New Location   
 Drill Deeper   
 Abandonment

MAR 12 1952  
 MAR 28 1952  
 On 800' MAP N29. S9 E 5-6.

Company H.E. Milliken  
 Address Waynesburg, Pa.  
 Farm Waitman T. Ritter  
 Tract \_\_\_\_\_ Acres 110 Lease No. \_\_\_\_\_  
 Well (Farm) No. 1 Serial No. \_\_\_\_\_  
 Elevation (Spirit Level) Floor - 1201.50  
Ground - 1198.71  
 Quadrangle Centerpoint  
 County Harrison District Ten Mile  
 Engineer Elsworth Haines  
 Engineer's Registration No. 2221  
 File No. \_\_\_\_\_ Drawing No. \_\_\_\_\_  
 Date July 7th, 1951. Scale 1" = 800 Feet

STATE OF WEST VIRGINIA  
 DEPARTMENT OF MINES  
 OIL AND GAS DIVISION  
 CHARLESTON

WELL LOCATION MAP  
 FILE NO. HAR-1473-A

+ Denotes location of well on United States Topographic Maps, scale 1 to 62,500, latitude and longitude lines being represented by border lines as shown.  
 - Denotes one inch spaces on border line of original tracing.



STATE OF WEST VIRGINIA  
DEPARTMENT OF MINES  
OIL AND GAS DIVISION

1400

Permit No. MAR-1473-A

WELL RECORD

Oil or Gas Well \_\_\_\_\_ (KIND)

Company H.E. Milliken  
 Address Waynesburg, Pa.  
 Farm Waitman T. Ritter Acres \_\_\_\_\_  
 Location (waters) \_\_\_\_\_  
 Well No. No. 1. Elev. \_\_\_\_\_  
 District Ten Mile County Harrison  
 The surface of tract is owned in fee by \_\_\_\_\_  
 Address \_\_\_\_\_  
 Mineral rights are owned by \_\_\_\_\_  
 Address \_\_\_\_\_  
 Drilling commenced \_\_\_\_\_  
 Drilling completed 1910  
 Date Shot From \_\_\_\_\_ To \_\_\_\_\_  
 With \_\_\_\_\_  
 Open Flow /10ths Water in \_\_\_\_\_ Inch  
 /10ths Merc. in \_\_\_\_\_ Inch  
 Volume \_\_\_\_\_ Cu. Ft.  
 Rock Pressure \_\_\_\_\_ lbs. \_\_\_\_\_ hrs.  
 Oil \_\_\_\_\_ bbls., 1st 24 hrs.  
 Fresh water \_\_\_\_\_ feet \_\_\_\_\_ feet  
 Salt water \_\_\_\_\_ feet \_\_\_\_\_ feet

Casing and Tubing	Used in Drilling	Left in Well	Packers
Size			Kind of Packer
16			
13			
10			Size of
8 3/4		2281	Depth set
6 3/4			
5 3/16			
3			Perf. top
2			Perf. bottom
Liners Used			Perf. top
			Perf. bottom

CASING CEMENTED \_\_\_\_\_ SIZE \_\_\_\_\_ No. Ft. \_\_\_\_\_ Date \_\_\_\_\_  
 COAL WAS ENCOUNTERED AT 858 FEET 72 INCHES  
 \_\_\_\_\_ FEET \_\_\_\_\_ INCHES \_\_\_\_\_ FEET \_\_\_\_\_ INCHES  
 \_\_\_\_\_ FEET \_\_\_\_\_ INCHES \_\_\_\_\_ FEET \_\_\_\_\_ INCHES

Formation	Color	Hard or Soft	Top	Bottom	Oil, Gas or Water	Depth Found	Remarks
Pgh. Coal			858	864			
Big Injun			2241	2344			
Fifty Ft.			2700	2727			
Thirty.			2809	2834			
Gordon			2906	2920	Oil 2906-08.		
Total Depth.				2921			

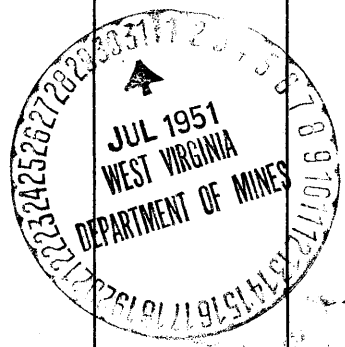

FEB 11 1953 (Over)