

Latitude 39° 20'

Longitude 80° 30'

Scale 1" = 400 Feet

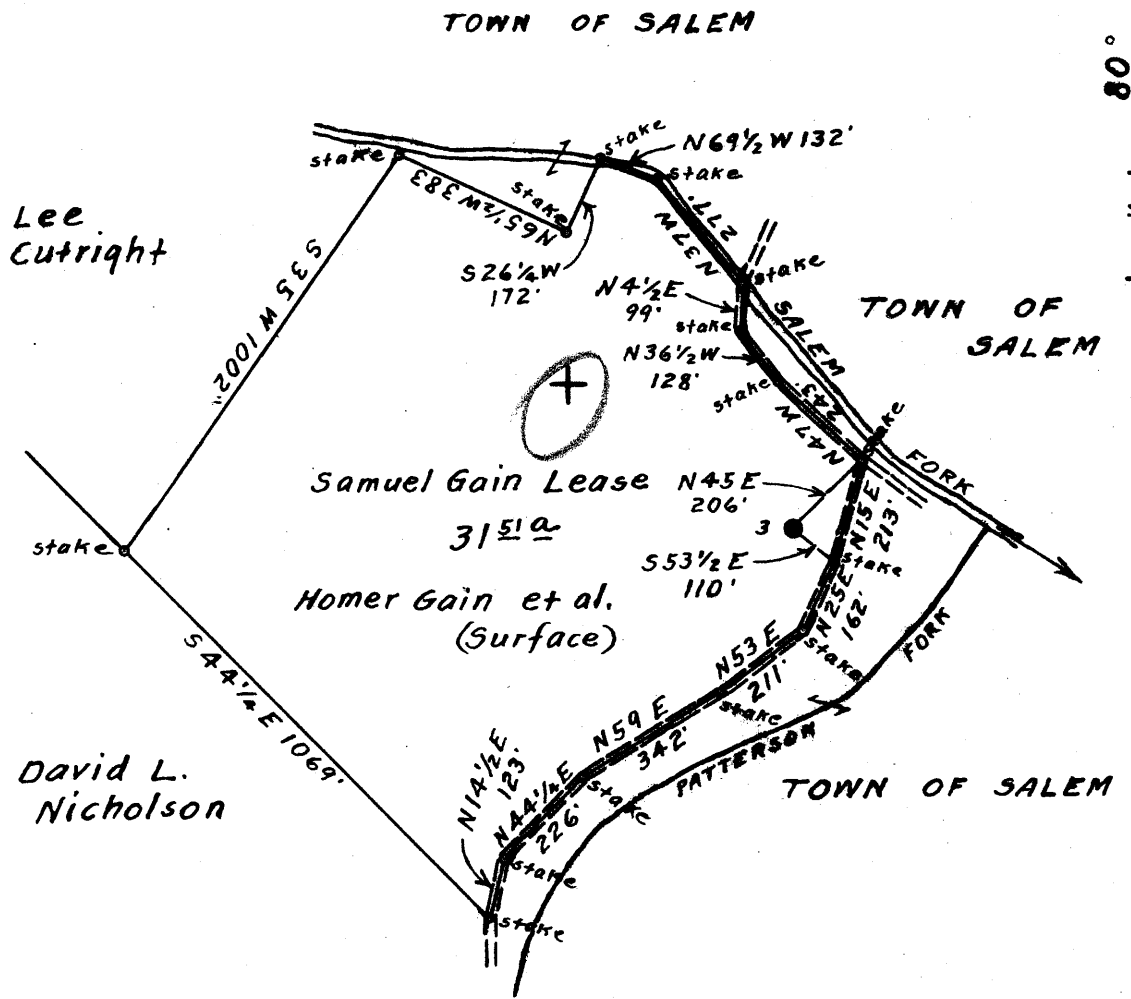

3.70S  
 3.00W 3.02 W  
 3.71 R

Surface owned by Homer Gain et al.  
 Address: Mr. Homer Gain, 22. Gain St. Salem, W. Va.  
 Coal owned by Virginia A. Tetrick et al.  
 Address: Mrs. Virginia A. Tetrick, P.O. Box No. 267. Clarksburg, W. Va.

MAR 12 1952 MAR 28 1952

New Location...   
 Drill Deeper...   
 Abandonment...

On 800' Map N29. Sqs. 512 & 3-4.

Company Road Supply Co.  
 Address Salem, W. Va.  
 Farm Samuel Gain  
 Tract \_\_\_\_\_ Acres 31 5/16 Lease No. \_\_\_\_\_  
 Well (Farm) No. 3 Serial No. \_\_\_\_\_  
 Elevation (Spirit Level) Floor - 1094.24  
Ground - 1092.59  
 Quadrangle Centerpoint  
 County Harrison District Ten Mile  
 Engineer Elsworth Haines  
 Engineer's Registration No. 2221  
 File No. \_\_\_\_\_ Drawing No. \_\_\_\_\_  
 Date Jan. 25th, 1951 Scale 1" = 400 Feet

STATE OF WEST VIRGINIA  
 DEPARTMENT OF MINES  
 OIL AND GAS DIVISION  
 CHARLESTON

WELL LOCATION MAP  
 FILE NO. HAR-1455-A

+ Denotes location of well on United States Topographic Maps, scale 1 to 62,500, latitude and longitude lines being represented by border lines as shown.  
 - Denotes one inch spaces on border line of original tracing.

SAMUEL CAIN NO. 3 WELL.

Tennile District, Harrison County, W. Va.

By Raad Supply Co., 184 E. Main St., Salem, W. Va.

Abandoned under permit Har-.....-A?

On.....acres.

Elevation, ..... L.

Drilling commenced July 15, 1905; completed Sept. 8, 1905.

6<sup>5</sup>/<sub>8</sub>" casing, 2147'; 2" tubing, 2857'; all left in.

Casing was cemented.

Coal was encountered at 800-807'.

Oil well. Record to Dept. of Mines dated Feb. 26, 1951.

Record to RCT from Mrs. Griffith June 28, 1951. Old File No. 1263.

	Top.	Bottom.
Pittsburgh Coal	800	- 807
Big Dunkard Sand	1310	- 1380
Big Lime	2065	- 2147
Gordon Stray Sand	2828	- 2848
Total depth		2857



STATE OF WEST VIRGINIA  
DEPARTMENT OF MINES  
OIL AND GAS DIVISION

263

WELL RECORD

Permit No. HAR-1455-A

Oil or Gas Well ~~Oil~~ Gas Well (KIND)

Company Read Supply Company  
 Address 184 East Main St., Salem, W. Va.  
 Farm Samuel Cain Acres \_\_\_\_\_  
 Location (waters) \_\_\_\_\_  
 Well No. 3 Elev. \_\_\_\_\_  
 District Ten Mile County Harrison  
 The surface of tract is owned in fee by \_\_\_\_\_  
 Address \_\_\_\_\_  
 Mineral rights are owned by \_\_\_\_\_  
 Address \_\_\_\_\_  
 Drilling commenced July 15, 1905  
 Drilling completed Sept. 8, 1905  
 Date Shot \_\_\_\_\_ From \_\_\_\_\_ To \_\_\_\_\_  
 With \_\_\_\_\_  
 Open Flow \_\_\_\_\_ /10ths Water in \_\_\_\_\_ Inch  
 \_\_\_\_\_ /10ths Merc. in \_\_\_\_\_ Inch  
 Volume \_\_\_\_\_ Cu. Ft.  
 Rock Pressure \_\_\_\_\_ lbs. \_\_\_\_\_ hrs.  
 Oil \_\_\_\_\_ bbls., 1st 24 hrs.  
 Fresh water \_\_\_\_\_ feet \_\_\_\_\_ feet  
 Salt water \_\_\_\_\_ feet \_\_\_\_\_ feet

Casing and Tubing	Used in Drilling	Left in Well	Packers
Size			
16			Kind of Packer
13			
10			Size of
8 1/4			
6 3/8	<b>2147'</b>	<b>2147'</b>	Depth set
5 3/16			
3			Perf. top
2	<b>2857'</b>	<b>2857'</b>	Perf. bottom
Liners Used			Perf. top
			Perf. bottom

CASING CEMENTED <sup>yes</sup> ~~no~~ SIZE \_\_\_\_\_ No. Ft. \_\_\_\_\_ Date \_\_\_\_\_  
 COAL WAS ENCOUNTERED AT 807 FEET 84 INCHES  
 FEET INCHES FEET INCHES  
 FEET INCHES FEET INCHES

Formation	Color	Hard or Soft	Top	Bottom	Oil, Gas or Water	Depth Found	Remarks
<b>Pittsburgh Coal</b>			<b>800</b>	<b>807</b>			
<b>Big Dunkard Sand</b>			<b>1310</b>	<b>1380</b>			
<b>Big Lime</b>			<b>2065</b>	<b>2147</b>			
<b>Gordon Stray Sand</b>			<b>2828</b>	<b>2848</b>			
<b>Total Depth</b>				<b>2857</b>			

