

Latitude 9° 25'

Longitude 80° 25'

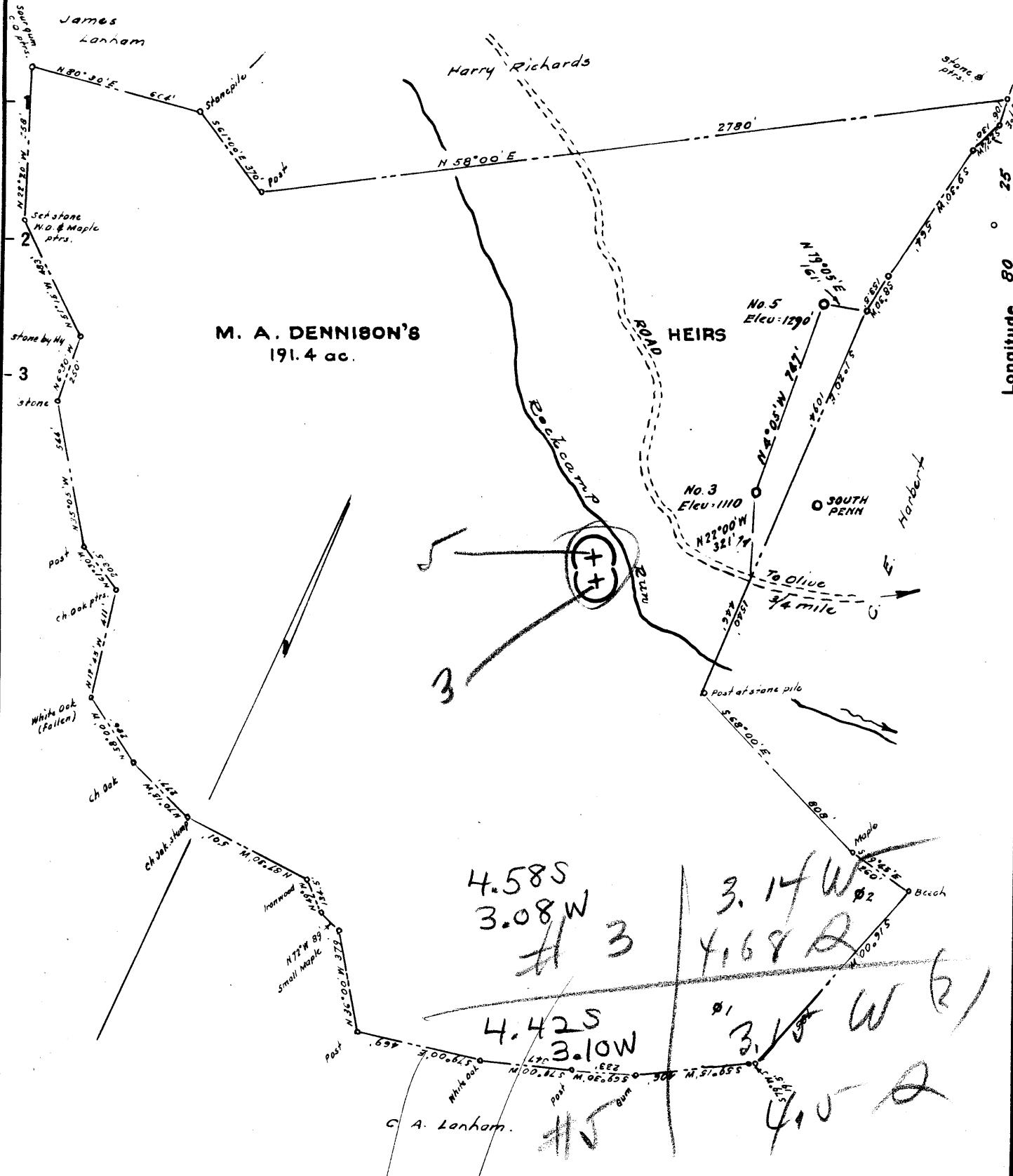

- New Location...
- Drill Deeper...
- Abandonment...

MAR 12 1952
MAR 28 1952

Company **DALE DEPUY**

Address 1005 Orchard Street, Marietta, Ohio.

Farm Manley A. Dennison's Heirs.

Tract _____ Acres 191.4 Lease No. _____

Well (Farm) No. 3 and 5 Serial No. _____

Elevation (Spirit Level) No. 3 = 1110 No. 5 = 1290

Quadrangle Clarksburg

County Harrison District Sardis

Engineer W. G. Tetrick

Engineer's Registration No. 1227

File No. _____ Drawing No. _____

Date January, 1951 Scale 1" = 500'

STATE OF WEST VIRGINIA
DEPARTMENT OF MINES
OIL AND GAS DIVISION
CHARLESTON

WELL LOCATION MAP

FILE NO. HAR-1448-A-#3
HAR-1449-A-#5

+ Denotes location of well on United States Topographic Maps, scale 1 to 62,500, latitude and longitude lines being represented by border lines as shown.

- Denotes one inch spaces on border line of original tracing.

"IMPERIAL" TRACING CLOTH
K & E CO., N. Y.



STATE OF WEST VIRGINIA
DEPARTMENT OF MINES
OIL AND GAS DIVISION

1265

WELL RECORD

Permit No. HAR-1449-A

Oil or Gas Well 011
(KIND)

Company <u>DePuy Bros.</u>	Casing and Tubing	Used in Drilling	Left in Well	Packers
Address <u>1005 Orchard Street</u>	Size			
Farm <u>Manley A. Dennison's Heirs</u> Acres <u>191.4</u>	16			Kind of Packer
Location (waters)	13			
Well No. <u>5</u> Elev. <u>1290'</u>	10	<u>237</u>		Size of
District <u>Sardis</u> County <u>Harrison</u>	6%	<u>1240</u>		Depth set
The surface of tract is owned in fee by <u>Donald R. Church</u> <u>and Fay R. Church</u> Address <u>Rt. 2, Wallace, W. Va.</u>	5 3/16	<u>2075</u>	<u>2075</u>	Perf. top
Mineral rights are owned by <u>W. Guy Tetrick</u> Address <u>Clarksburg, W. Va.</u>	3			Perf. bottom
Drilling commenced	2	<u>2845</u>		Perf. top
Drilling completed	Liners Used			Perf. bottom
Date Shot From To				
With				
Open Flow /10ths Water in Inch				
/10ths Merc. in Inch				
Volume Cu. Ft.				
Rock Pressure lbs. hrs.				
Oil bbls., 1st 24 hrs.				
Fresh water feet feet				
Salt water feet feet				

CASING CEMENTED SIZE No. Ft. Date

COAL WAS ENCOUNTERED AT FEET INCHES
FEET INCHES FEET INCHES
FEET INCHES FEET INCHES

Formation	Color	Hard or Soft	Top	Bottom	Oil, Gas or Water	Depth Found	Remarks
Pgh. Coal			740	750			
Little Dunkard			1137	1190			
Big Dunkard			1200	1260			
Salt Sand			1610	1660			
Big Injun			2016	2100			
Thirty Ft.			2718	2738			
Gordon Stray			2748	2797			
Gordon			2800	2847			
TOTAL DEPTH				2847			

MANLEY A. DENNISON HEIRS NO. 5 WELL.

1449A

Sardis District, Harrison County, W. Va.

By DePuy Bros., 1005 Orchard St., Marietta, Ohio.

Abandoned under permit Har-.....-A?

On 191.4 acres.

Elevation, 1290' L.

Surface owned by Donald R. Church and Fay R. Church, Rt. 2, Wallace, W. Va.,
and minerals by W. Guy Tetrick, Clarksburg, W. Va.

Date of completion, etc., not given.

10" casing, 237' (pulled); 8 $\frac{1}{4}$ " , 1240' (pulled); 6 $\frac{5}{8}$ " , 2075'; 2" tubing, 2845'.

Oil well. Record to Dept. of Mines not dated or stamped.

Record to RCT from Mrs. Griffith June 28, 1951. Old File No. 1265.

	Top.	Bottom.
Pittsburgh Coal	740	- 750
Little Dunkard Sand	1137	- 1190
Big Dunkard Sand	1200	- 1260
Salt Sand	1610	- 1660
Big Injun Sand	2016	- 2100
Thirty-foot Sand	2718	- 2738
Gordon Stray Sand	2748	- 2797
Gordon Sand	2800	- 2847
Total depth		2847