

Scale 1" = 400 Feet

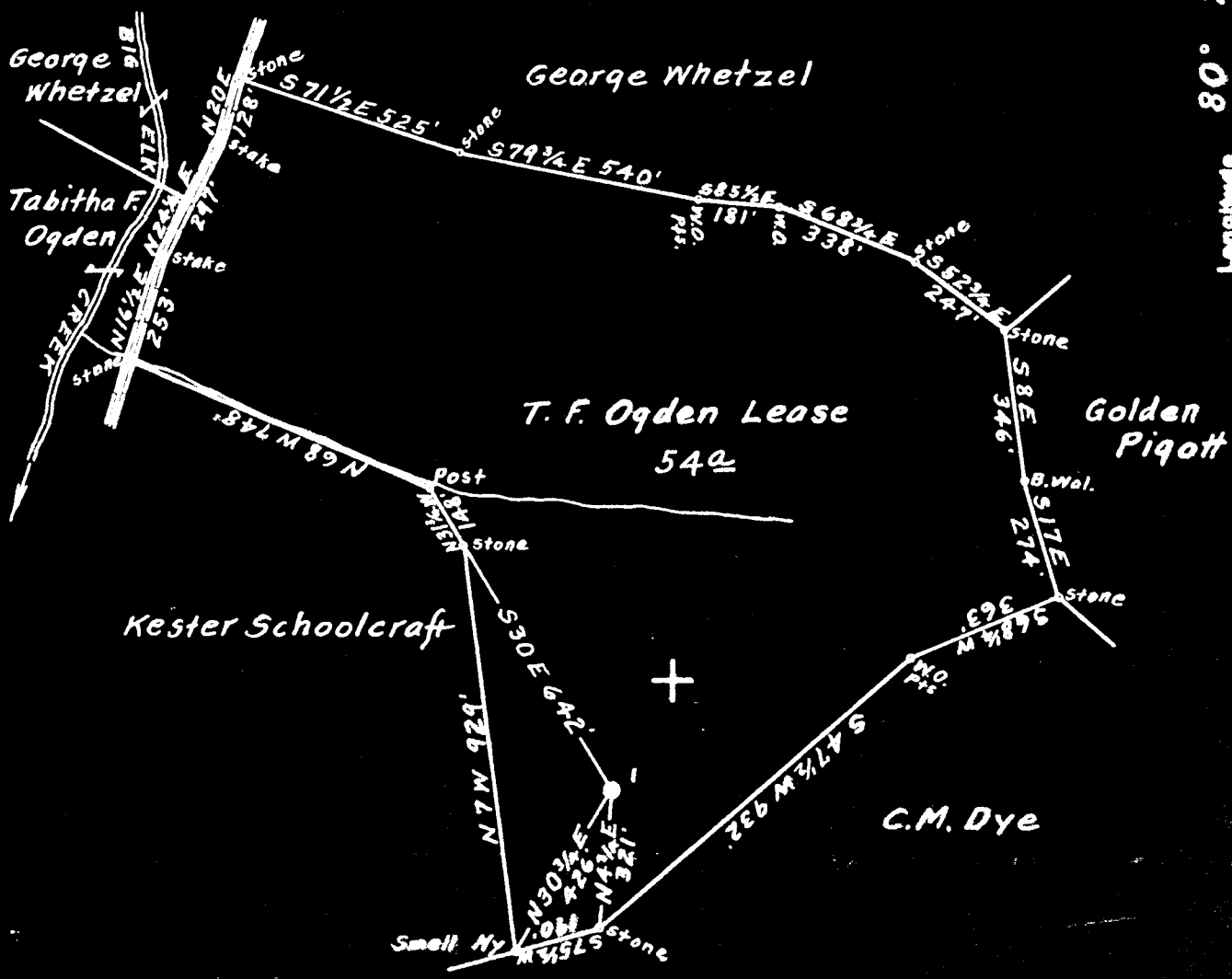

S 5.55
W 3.21

Surface owned by Lynn Ogden
 Address: Mr. Lynn Ogden, R.F.D. No. 3, Wallace, W. Va.
 Coal owned by Willis G. Tetrick, Jr.
 Address: Mr. Willis G. Tetrick, Jr. P.O. Box 267, Clarksburg, W. Va.

- New Location...
- Drill Deeper.....
- Abandonment.....

On 400' Map No. 3154. Sqs. S 2-3 E 8.

Company William Moses
 Address Salem, W. Va.
 Farm T. F. Ogden
 Tract _____ Acres 54 Lease No. _____
 Well (Farm) No. L Serial No. _____
 Elevation (Spirit Level) Floor - 1323.50
Ground - 1320.50
 Quadrangle Clarksburg
 County Harrison District Sardis
 Engineer Elsworth Haines
 Engineer's Registration No. 2221
 File No. _____ Drawing No. _____
 Date Mar. 24th, 1950. Scale 1" = 400 Feet

STATE OF WEST VIRGINIA
 DEPARTMENT OF MINES
 OIL AND GAS DIVISION
 CHARLESTON

WELL LOCATION MAP
 FILE NO. HAR-1416-A-1

+ Denotes location of well on United States Topographic Maps, scale 1 to 62,500, latitude and longitude lines being represented by border lines as shown.

- Denotes one inch spaces on border line of original tracing.

T. F. OGDEN NO. 1 WELL.

Sardis District, Harrison County, W. Va.

By William Moses, Salem, W. Va.

Abandoned under permit Har-.....-A1

On 54 acres.

Elevation, 1320.50' L.

Surface owned by South Penn Natural Gas Co., Parkersburg, W. Va., and
minerals by Willis G. Tetrick, Jr., Clarksburg, W. Va.

Drilling completed June 29, 1914.

6 $\frac{1}{2}$ " casing, 2237'; 5 $\frac{1}{2}$ "⁸, 2840'; 2" tubing, 3088'; all left in.

Coal was encountered at 965-973'.

Oil well. Record to Dept. of Mines stamped July 14, 1950.

Record to RCT from Mrs. Griffith Nov. 18, 1950. Old File No. 1240.

	Top.	Bottom.
Pittsburgh Coal	965	- 973
Salt Sand	1744	- 1968
Little Lime	2170	- 2190
Big Lime	2205	- 2250
Big Injun Sand	2250	- 2410
Fifty-foot Sand	2838	- 2860
Thirty-foot Sand	2890	- 2920
Stray Sand	2990	- 3041
Garden Sand	3057	- 3071
Total depth		3088

1416A



STATE OF WEST VIRGINIA
DEPARTMENT OF MINES
OIL AND GAS DIVISION

1240

HAR-1416-A

WELL RECORD

Permit No. _____ Oil or Gas Well Oil (KIND)

Company <u>William Moses</u>	Casing and Tubing	Used in Drilling	Left in Well	Packers
Address <u>Salem, W. Va.</u>	Size			
Farm <u>T. F. Ogden</u> Acres <u>54</u>	16			Kind of Packer
Location (waters)	13			Size of
Well No. <u>One</u> Elev. <u>1320.50</u>	8 1/4		<u>2237</u>	Depth set
District <u>Sardis</u> County <u>Harrison</u>	6 1/2		<u>2840</u>	Perf. top
The surface of tract is owned in fee by <u>South Penn Nat'l Gas Co., Parkersburg</u> Address <u>W. Va.</u>	5 3/16			Perf. bottom
Mineral rights are owned by <u>Willis G. Tetrick, Jr., Clarksburg,</u> Address <u>W. Va.</u>	3			Perf. top
Drilling commenced <u>?</u>	2		<u>3088</u>	Perf. bottom
Drilling completed <u>6/29/14</u>	Liners Used			
Date Shot _____ From _____ To _____				
With _____				

Open Flow _____ /10ths Water in _____ Inch
 _____ /10ths Merc. in _____ Inch
 Volume _____ Cu. Ft.
 Rock Pressure _____ lbs. _____ hrs.
 Oil _____ bbls., 1st 24 hrs.
 Fresh water _____ feet _____ feet
 Salt water _____ feet _____ feet

CASING CEMENTED _____ SIZE _____ No. Ft. _____ Date _____

COAL WAS ENCOUNTERED AT 965 FEET 96 INCHES
 _____ FEET _____ INCHES FEET _____ INCHES
 _____ FEET _____ INCHES FEET _____ INCHES

Formation	Color	Hard or Soft	Top	Bottom	Oil, Gas or Water	Depth Found	Remarks
Pitts Coal			965	973			
Salt Sand			1744	1968			
L. Lime			2170	2190			
Big Lime			2205	2250			
Big Injun			2250	2410			
Fifty Foot			2838	2860			
Thirty Foot			2890	2920			
Stray			2990	3041			
Gordon			3057	3071			
Total Depth			3088				

2345070910111213
 JUL 1950
 WEST VIRGINIA
 DEPARTMENT OF MINES