

2,80 S  
4,50 W

New Location   
 Drill Deeper   
 Abandonment

Map Sh. 54 S11E 2 FB. 927 P. 23-24-25

Company Hope Natural Gas Co.  
 Address Clarksburg, W. Va.  
 Farm S.E. Swiger  
 Tract \_\_\_\_\_ Acres 57 Lease No. 44995  
 Well (Farm) No. \_\_\_\_\_ Serial No. 7476  
 Elevation (Spirit Level) 1240'  
 Quadrangle Centerpoint  
 County Harrison District Ten Mile  
 Engineer W.M. Bowers  
 Engineer's Registration No. 900  
 File No. \_\_\_\_\_ Drawing No. \_\_\_\_\_  
 Date 10-17-49 Scale 1" = 40P

STATE OF WEST VIRGINIA  
 DEPARTMENT OF MINES  
 OIL AND GAS DIVISION  
 CHARLESTON

**WELL LOCATION MAP**  
 FILE NO. HAR-1374-A

+ Denotes location of well on United States Topographic Maps, scale 1 to 62,500, latitude and longitude lines being represented by border lines as shown.

- Denotes one inch spaces on border line of original tracing.

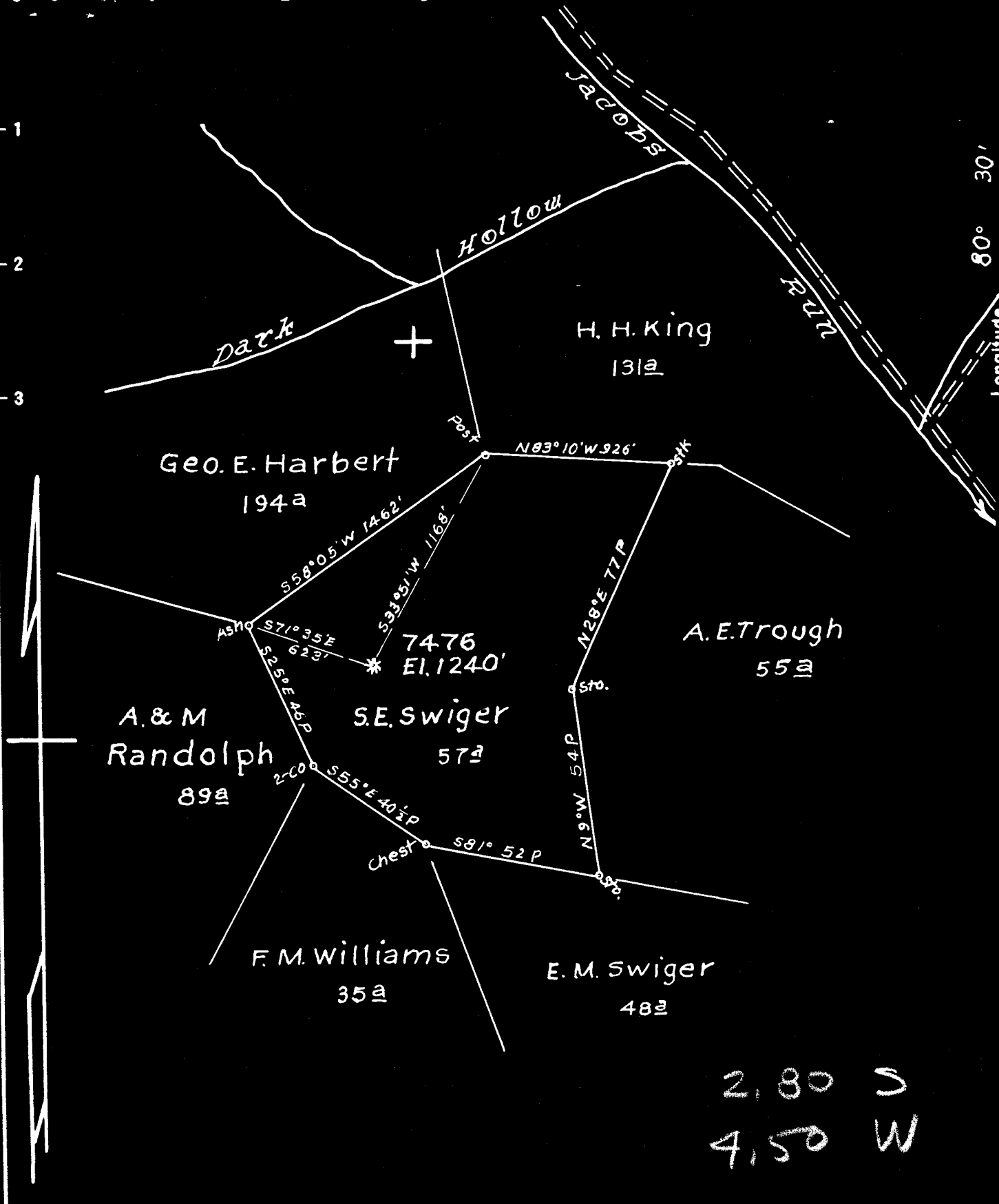

2,80 S  
4,50 W

New Location   
 Drill Deeper   
 Abandonment

Map Sh. 54 S11 E 2 FB 927 P. 23-24-25

Company Hope Natural Gas Co.  
 Address Clarksburg, W. Va.  
 Farm SE Swiger  
 Tract \_\_\_\_\_ Acres 57 Lease No. 44995  
 Well (Farm) No. \_\_\_\_\_ Serial No. 7476  
 Elevation (Spirit Level) 1240'  
 Quadrangle Centerpoint  
 County Harrison District Ten Mile  
 Engineer Wm Bowers  
 Engineer's Registration No. 900  
 File No. \_\_\_\_\_ Drawing No. \_\_\_\_\_  
 Date 10-17-49 Scale 1" = 40P

STATE OF WEST VIRGINIA  
 DEPARTMENT OF MINES  
 OIL AND GAS DIVISION  
 CHARLESTON

**WELL LOCATION MAP**  
 FILE NO. HAR-1374-A

+ Denotes location of well on United States Topographic Maps, scale 1 to 62,500, latitude and longitude lines being represented by border lines as shown.

- Denotes one inch spaces on border line of original tracing.



STATE OF WEST VIRGINIA  
DEPARTMENT OF MINES  
OIL AND GAS DIVISION

1188

WELL RECORD

Permit No. 1374-A XXXX Oil or Gas Well (KIND)

Company Hops Natural Gas Company.  
Address 445 West Main St. Clarksburg, W. Va.  
Farm S. E. Swiger Acres 57  
Location (waters) \_\_\_\_\_  
Well No. 7476 Elev. 1240  
District Ten Mile County Harrison  
The surface of tract is owned in fee by \_\_\_\_\_  
Address \_\_\_\_\_  
Mineral rights are owned by \_\_\_\_\_  
Address \_\_\_\_\_  
Drilling commenced \_\_\_\_\_  
Drilling completed about 1925  
Date Shot \_\_\_\_\_ From \_\_\_\_\_ To \_\_\_\_\_  
With \_\_\_\_\_  
Open Flow \_\_\_\_\_ /10ths Water in \_\_\_\_\_ Inch  
\_\_\_\_\_ /10ths Merc. in \_\_\_\_\_ Inch  
Volume purchased \_\_\_\_\_ Cu. Ft.  
Rock Pressure \_\_\_\_\_ lbs. \_\_\_\_\_ hrs.  
Oil \_\_\_\_\_ bbls., 1st 24 hrs.  
Fresh water none feet \_\_\_\_\_ feet  
Salt water 1805 feet \_\_\_\_\_ feet

Casing and Tubing	Used in Drilling	Left in Well	Packers
Size			
16			Kind of Packer
13			
10	267	267	Size of
8 1/4	1556	Pulled	
6 5/8	1985	1985	Depth set
5 3/16	3050	3050	
3			Perf. top
2			Perf. bottom
Liners Used			Perf. top
			Perf. bottom

NOT CASING CEMENTED SIZE No. Ft. Date

COAL WAS ENCOUNTERED AT 495 FEET 60 INCHES  
1036 FEET 60 INCHES  
1550 FEET 60 INCHES

Formation	Color	Hard or Soft	Top	Bottom	Oil, Gas or Water	Depth Found	Remarks
<del>Pittsburgh</del> Coal			495	500			
<del>Pittsburgh</del> Coal			1036	1043			
Little Dunkard			1480	1505			
Big Dunkard			1550	1630			
First Salt			1795	1850	water	1805	
Second Salt			1905	1960			
Third Salt			1975	2100			
Maxon			2240	2275			
Little Lime			2275	2302			
Pencil cave			2302	2312			
Big Lime			2312	2375			
Big Injun			2375	2455			
Squaw			2540	2660			
Gantz			2755	2795			
Thirty foot			2976	3011			
Gordon stray			3048	3072			
Gordon			3091		gas oil	3052 3059	
total depth				3099			

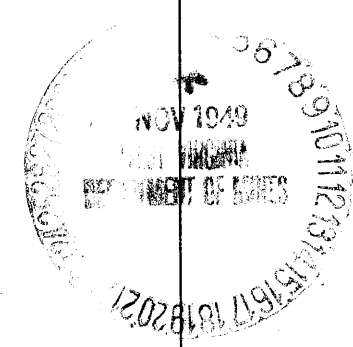

Formation	Color	Hard or Soft	Top	Bottom	Oil, Gas or Water	Depth Found	Remarks

Date October 31, 1949., 19\_\_

APPROVED Hope Natural Gas Company., Owner

By \_\_\_\_\_

*(Signature)*