

Scale 1" = 800 Feet

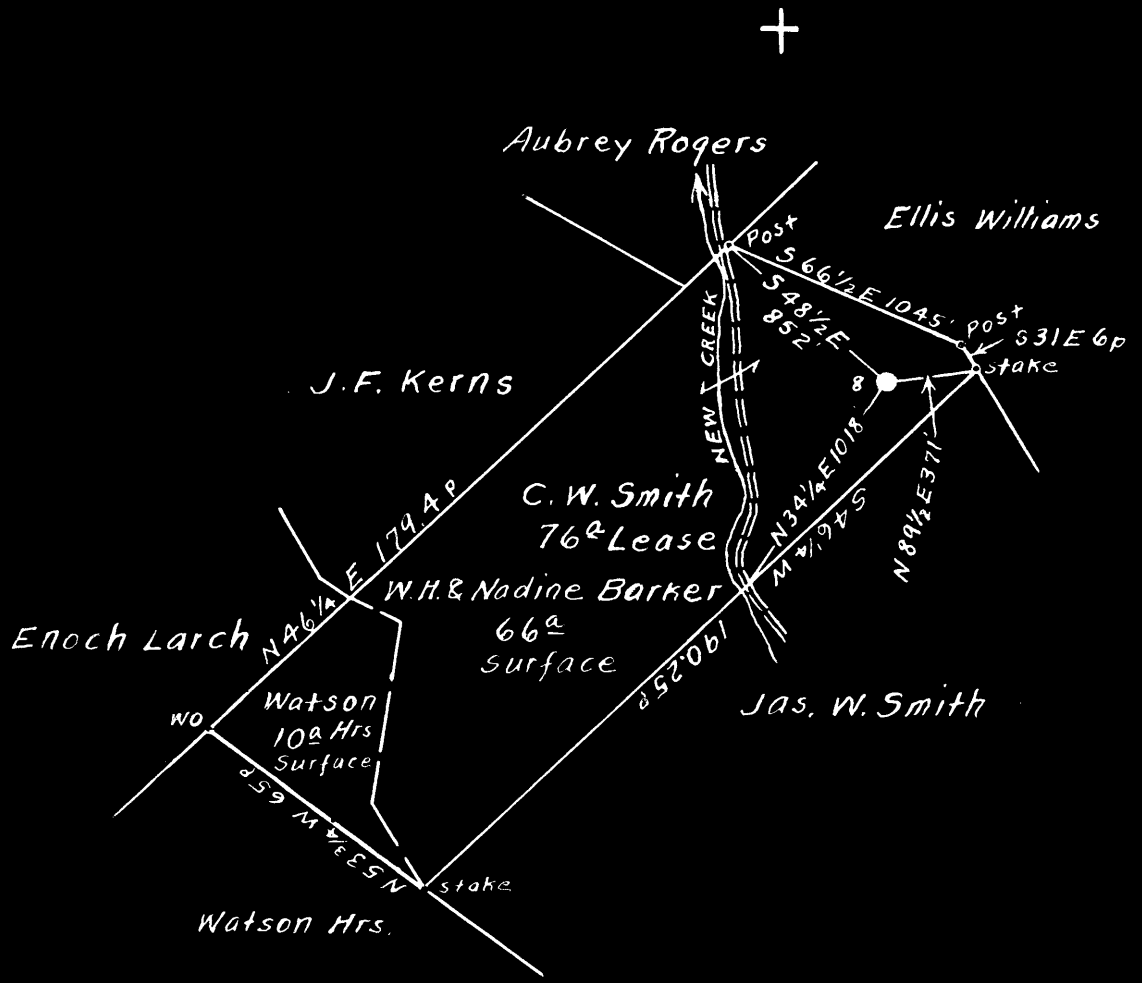

Surface: W.H. & Nadine Barker

Address: Mr. W.H. Barker, R.F.D. No. 1, Bristol, W. Va.

Coal: Willis G Tetrick, Jr. P.O. Box No. 267, Clarksburg, W. Va.

179 S
141 W

New Location
Drill Deeper
Abandonment

On 400' Map Sheet 3554, Sqs. 510-11 E 8-9.

Company Wm Moses
 Address Salem, W. Va.
 Farm C.W. Smith
 Tract _____ Acres 76 Lease No. _____
 Well (Farm) No. 8 Serial No. _____
 Elevation (Spirit Level) Floor - 1327.53
Ground - 1326.23
 Quadrangle Clarksburg
 County Harrison District Tenmile
 Engineer A. L. Headley
 Engineer's Registration No. 2021
 File No. _____ Drawing No. _____
 Date Oct. 20th, 1948, Scale 1" = 800 Feet

STATE OF WEST VIRGINIA
DEPARTMENT OF MINES
OIL AND GAS DIVISION
CHARLESTON

WELL LOCATION MAP
FILE NO. HAR-1306-A

+ Denotes location of well on United States Topographic Maps, scale 1 to 62,500, latitude and longitude lines being represented by border lines as shown.

- Denotes one inch spaces on border line of original tracing.



STATE OF WEST VIRGINIA
DEPARTMENT OF MINES
OIL AND GAS DIVISION

1096

WELL RECORD

Permit No. 1306-A

Oil or Gas Well Oil
(KIND)

Company <u>William Moses.</u>	Casing and Tubing	Used in Drilling	Left in Well	Packers
Address <u>Salem, W. Va.</u>	Size			
Farm <u>C. W. Smith</u> Acres <u>76</u>	16			Kind of Packer
Location (waters)	13			Size of
Well No. <u>Eight</u> Elev <u>1326.23</u>			<u>1975</u>	Depth set
District <u>Tennile</u> County <u>Harrison</u>				Perf. top
The surface of tract is owned in fee by <u>South Penn Nat'l Gas Co.,</u>				Perf. bottom
Address <u>Parkersburg, W. Va</u>				Perf. top
Mineral rights are owned by <u>Willis G. Tetrick</u>				Perf. bottom
<u>Box 267</u> Address <u>Clarksburg, W. Va</u>				
Drilling commenced <u>?</u>				
Drilling completed <u>June 9, 1900</u>				
Date Shot From To				
With				
Open Flow /10ths Water in Inch				
/10ths Merc. in Inch				
Volume Cu. Ft.				
Rock Pressure lbs. hrs.				
Oil bbls., 1st 24 hrs.				
Fresh water feet feet				
Salt water feet feet				

CASING CEMENTED SIZE No. Ft. Date

COAL WAS ENCOUNTERED AT 528 FEET INCHES

FEET INCHES FEET INCHES

FEET INCHES FEET INCHES

Formation	Color	Hard or Soft	Top	Bottom	Oil, Gas or Water	Depth Found	Remarks
Pitts. Coal			528	534			
Dunkard Sand			950	1100			
Big Lime			1875	1950			
Big Injun			1975	2100			
Gordon Sand			2695	2755			
Fifth Sand			2847	2855			
Total Depth			2875				

C. W. SMITH NO. 8 WELL.

Tenmile District, Harrison County, W. Va.

By William Moses, Salem, W. Va.

Abandoned under permit Har-----A?

On 76 acres.

Elevation, 1326.23' L.

Surface owned by South Penn Natural Gas Co., Parkersburg, W. Va., and
minerals by Willis G. Tetrick, Box 267, Clarksburg, W. Va.

Drilling completed June 9, 1900.

6 $\frac{5}{8}$ " casing, 1975'.

Coal was encountered at 528-534'.

Oil well. Record to Dept. of Mines stamped Jan. 18, 1949.

Record to RCT from Mrs. Griffith Feb. 17, 1949. Old File No. 1096.

	Top.	Bottom.
Pittsburgh Coal	528	- 534
Dunkard Sand	950	- 1100
Big Lime	1875	- 1950
Big Injun Sand	1975	- 2100
Gordon Sand	2695	- 2755
Fifth Sand	2847	- 2855
Total depth		2875

1306A