

Latitude 39 20'

Longitude 80° 25'

Scale 1" = 400 Feet

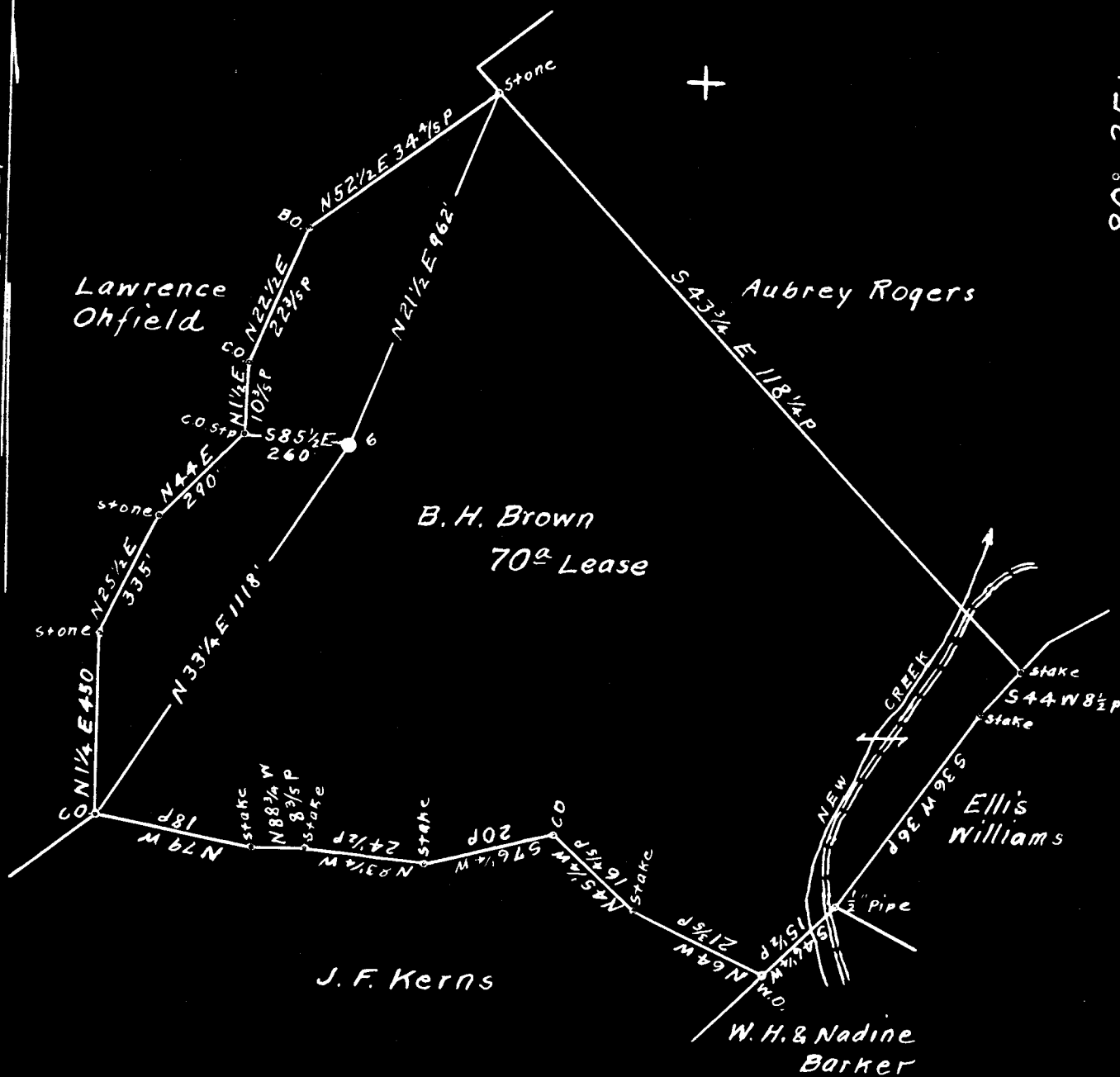

Surface: Aubrey Rogers, R.F.D. No. 1. Bristol, W. Va.
 Coal: Willis G. Tetrick, Jr. P.O. Box No. 267. Clarksburg, W. Va.

1.46 S
 2.81 W

New Location
 Drill Deeper
 Abandonment

On 400' Map Sheet 3554, Sqs. 510 E 8.

Company Wm Moses
 Address Salem, W. Va.
 Farm B. H. Brown
 Tract _____ Acres 70 Lease No. SW
 Well (Farm) No. 6. Serial No. _____
 Elevation (Spirit Level) Floor - 1331.70
Ground - 1330.20
 Quadrangle Clarksburg
 County Harrison District Tenmile
 Engineer A. L. Headley
 Engineer's Registration No. 20210
 File No. _____ Drawing No. _____
 Date Oct. 21st, 1948. Scale 1" = 400 Feet

STATE OF WEST VIRGINIA
 DEPARTMENT OF MINES
 OIL AND GAS DIVISION
 CHARLESTON

WELL LOCATION MAP
 FILE NO. HAR-1305-A

+ Denotes location of well on United States Topographic Maps, scale 1 to 62,500, latitude and longitude lines being represented by border lines as shown.

- Denotes one inch spaces on border line of original tracing.



STATE OF WEST VIRGINIA
DEPARTMENT OF MINES
OIL AND GAS DIVISION

1093

WELL RECORD

Permit No. 1305-A

Oil or Gas Well Oil
(KIND)

Company William Moses
 Address Salem, W. Va.
 Farm B. H. Brown Acres 70
 Location (waters) _____
 Well No. Six Elev. 1330.20
 District Tenmile County Harrison
 The surface of tract is owned in fee by South Penn Gas Co. 10
Parkersburg, W. Va.
 Mineral rights are owned by Willis G. Tetrick, Jr.
Box 267 Address Clarksburg, W. Va.
 Drilling commenced ?
 Drilling completed 7/16/1900
 Date Shot _____ From _____ To _____
 With _____
 Open Flow _____ /10ths Water in _____ Inch
 _____ /10ths Merc. in _____ Inch
 Volume _____ Cu. Ft.
 Rock Pressure _____ lbs. _____ hrs.
 Oil _____ bbls., 1st 24 hrs.
 Fresh water _____ feet _____ feet
 Salt water _____ feet _____ feet

Casing and Tubing	Used in Drilling	Left in Well	Packers
Size			Kind of Packer
16			
13			Size of
8 1/4			Depth set
6 1/2	<u>2026</u>	<u>2026</u>	
3			Perf. top
2			Perf. bottom
Liners Used			Perf. top
			Perf. bottom

CASING CEMENTED _____ SIZE _____ No. Ft. _____ Date _____
 COAL WAS ENCOUNTERED AT 576 FEET _____ INCHES
 _____ FEET _____ INCHES FEET _____ INCHES
 _____ FEET _____ INCHES FEET _____ INCHES

Formation	Color	Hard or Soft	Top	Bottom	Oil, Gas or Water	Depth Found	Remarks
Pitts. Coal			576	582			
Dunkard Sand			1104	1132			
Big Injun			2005	2063			
Stray Sand			2645	2745			
Gordon Sand			2832	2866			
Fifth Sand			2943	2949			
Total Depth				2960			

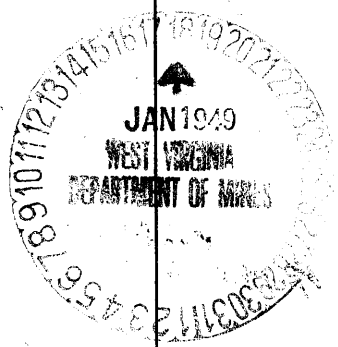

B. H. BROWN NO. 6 WELL.

Tennile District, Harrison County, W. Va.

By William Moses, Salem, W. Va.

Abandoned under permit Har-.....-A?

On 70 acres.

Elevation, 1330.20' L.

Surface owned by South Penn Natural Gas Co., Parkersburg, W. Va., and minerals by Willis G. Tetrick, Jr., Box 267, Clarksburg, W. Va.

Drilling completed July 16, 1900.

6⁵/₈" casing, 2026'.

Coal was encountered at 576-582'.

Oil well. Record to Dept. of Mines stamped Jan. 18, 1949.

Record to RCT from Mrs. Griffith Feb. 17, 1949. Old File No. 1093.

	Top.	Bottom.
Pittsburgh Coal	576	- 582
Dunkard Sand	1104	- 1132
Big Injun Sand	2005	- 2063
Stray Sand	2645	- 2745
Gordon Sand	2832	- 2866
Fifth Sand	2943	- 2949
Total depth		2960

1305A