

Scale 1" = 400 Feet

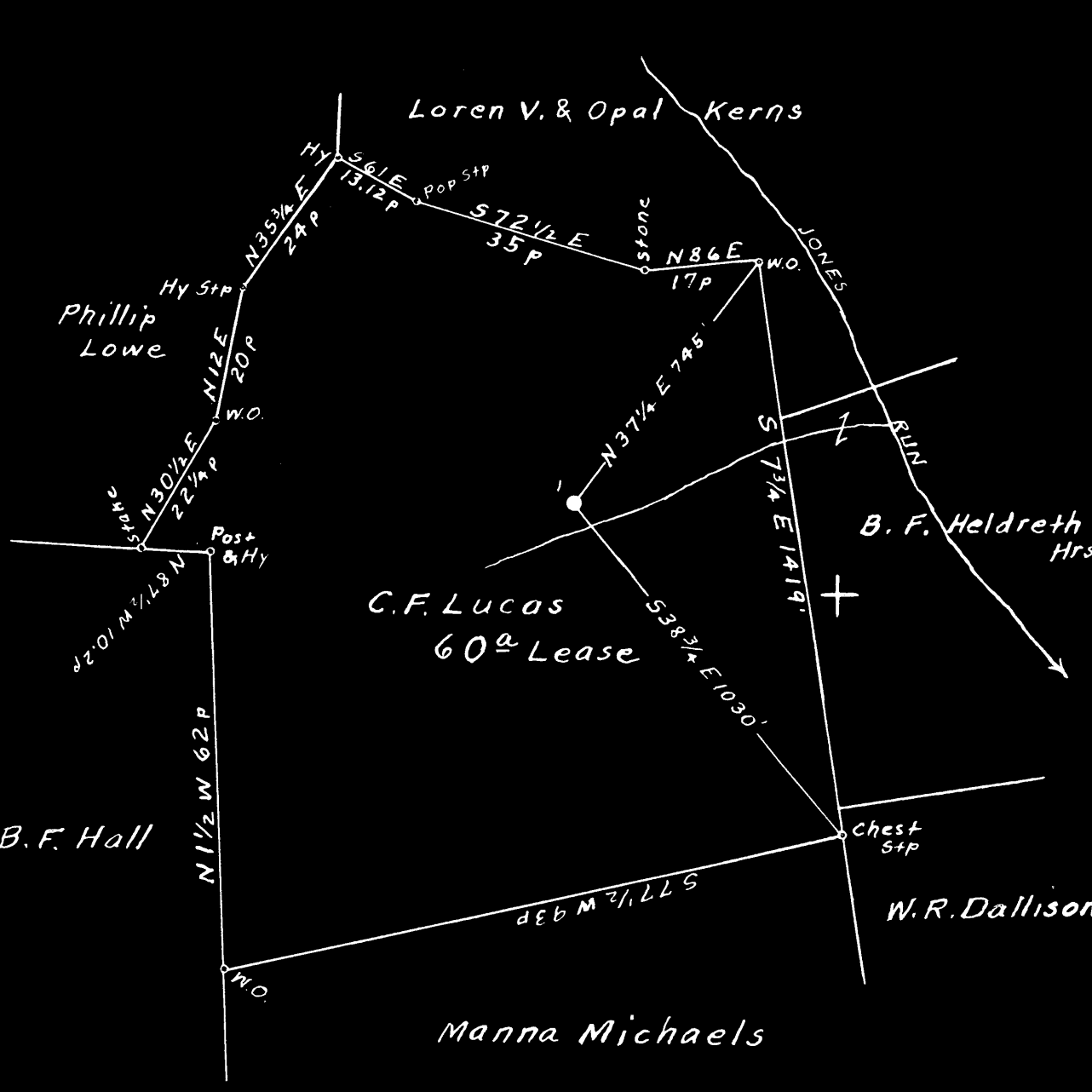

4.10 S
1.87 W

Surface: Aaron Bartlett R.F.D. No. 1. Wilsonburg, W. Va.

Coal: Miss Margaret Anne Tetrick,

Address: % W. Guy Tetrick, P.O. Box 267. Clarksburg, W. Va.

- New Location
- Drill Deeper
- Abandonment

On 800 Map Sheet N40E. Sqs. 51 & 2. E 9 & 10.

Company Otis Eastern Service, Inc.
 % Edgar L. Thompson
 Address P.O. Box 929, Charleston, W. Va.

Farm C.F. Lucas
 Tract _____ Acres 60 Lease No. _____

Well (Farm) No. 1 Serial No. _____
 Elevation (Spirit Level) Floor - 1257.33
Ground - 1254.33

Quadrangle Clarksburg
 County Harrison District Eagle

Engineer Am S. Hayes
 Engineer's Registration No. 1429

File No. _____ Drawing No. _____
 Date Nov. 5th, 1948 Scale 1" = 400 Feet

STATE OF WEST VIRGINIA
 DEPARTMENT OF MINES
 OIL AND GAS DIVISION
 CHARLESTON

WELL LOCATION MAP

FILE NO. HAR-1289-A

+ Denotes location of well on United States Topographic Maps, scale 1 to 62,500, latitude and longitude lines being represented by border lines as shown.

- Denotes one inch spaces on border line of original tracing.



STATE OF WEST VIRGINIA
DEPARTMENT OF MINES
OIL AND GAS DIVISION

1095

WELL RECORD

Permit No. AB 1789 A

Oil or Gas Well Oil
(KIND)

Company Otis Eastern Service, Inc.
 Address Box 929, Charleston, W. Va.
 Farm G. F. Lucas Acres _____
 Location (waters) _____
 Well No. _____ Elev. _____
 District Eagle County Harrison
 The surface of tract is owned in fee by _____
 Address _____
 Mineral rights are owned by _____
 Address _____
 Drilling commenced _____
 Drilling completed _____
 Date Shot _____ From _____ To _____
 With _____
 Open Flow _____ /10ths Water in _____ Inch
 _____ /10ths Merc. in _____ Inch
 Volume _____ Cu. Ft.
 Rock Pressure _____ lbs. _____ hrs.
 Oil _____ bbls., 1st 24 hrs.
 Fresh water _____ feet _____ feet
 Salt water _____ feet _____ feet

Casing and Tubing	Used in Drilling	Left in Well	Packers
Size			
16			Kind of Packer
13			
10			Size of
8 1/4	<u>334'</u>	<u>334' (Not Visible)</u>	
6 5/8	<u>2271'</u>	<u>2271'</u>	Depth set
5 3/16	<u>2752'</u>	<u>2752'</u>	
3			Perf. top
2	<u>2832'</u>	<u>2832'</u>	Perf. bottom
Liners Used			Perf. top
			Perf. bottom

CASING CEMENTED _____ SIZE _____ No. Ft. _____ Date _____
 COAL WAS ENCOUNTERED AT 790 FEET 120 INCHES
 _____ FEET _____ INCHES _____ FEET _____ INCHES
 _____ FEET _____ INCHES _____ FEET _____ INCHES

Formation	Color	Hard or Soft	Top	Bottom	Oil, Gas or Water	Depth Found	Remarks
Conductor				16			
Pittsburgh Coal			790	800			
Little Dunkard			1159	1189			
Big Dunkard			1304	1374			
Gas Sand			1550	1585			
First Salt			1622	1665			
Second Salt			1740	1785			
Maxon			1835	1865			
Little Lime			1865	1885			
Pencil Cave			1885	1890			
Big Lime			1890	2107			
Big Injun			2107	2258			
Squaw			2258	2290			
Berea			2380	2400			
Fifty Foot			2579	2587			
Thirty Foot			2710	2735			
Gordon Stray			2787	2801			
TOTAL DEPTH				2811			
Torpedo Record							
	<u>Date</u>	<u>Qts.</u>	<u>Top</u>	<u>Bottom</u>			
	11-19-13	20	2785	2790			
	5-26-20	20	2785	2790			
Remarks							
Well drilled from 2810' to 3300'. Nothing found in drilling below Stray Sand. Lower hole abandoned and filled to 2811'. 5-3/16" lead plug drove to 2811' -							

