

Scale 1" = 400 Feet

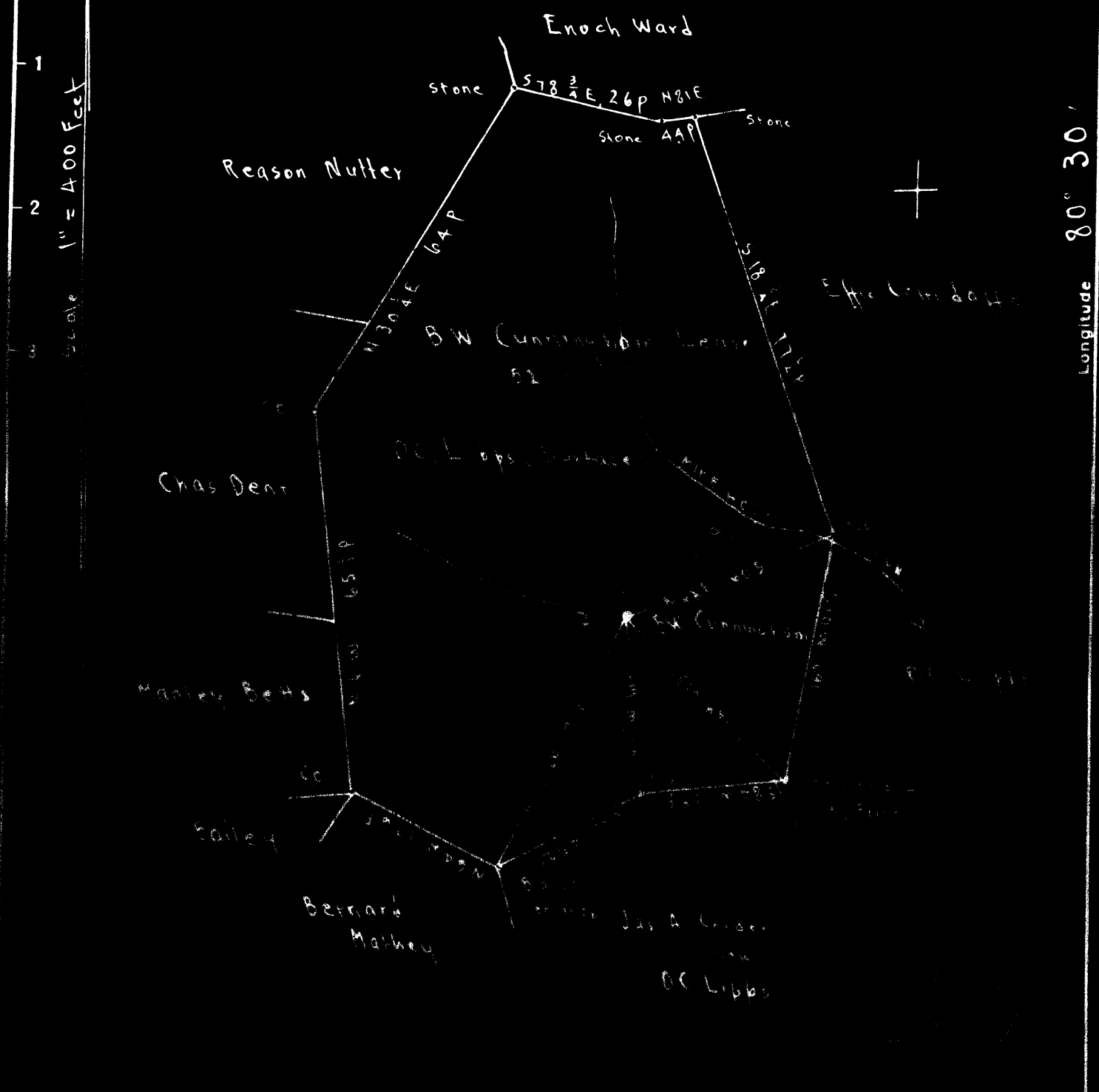

Surface: OC Lipps, RFD # 2, Bristol Harrison Co W Va
 Coal: Mrs Virginia A Tetrick, 271 Clay St, Clarksburg W Va

New Location
 Drill Deeper
 Abandonment On 400 map # 3852

Company Wm Moses
 Address Salem, W Va
 Farm B W Cunningham
 Tract Acres 8274 Lease No. _____
 Well Farm No. 2 Serial No. _____
 Elevation Spirit Level: Foot 231.00
 Ground 233.80
 Quadrangle NADIS
 County Harrison District, Jarr
 Engineer E. C. Tabler
 Engineer's Registration No. _____
 File No. _____ Drawing No. _____
 Date Aug 20 1945 Scale 1" = 400 Feet

STATE OF WEST VIRGINIA
 DEPARTMENT OF MINES
 OIL AND GAS DIVISION
 CHARLESTON

WELL LOCATION MAP
 FILE NO. HAR-1278-A

+ Denotes location of well on United States Topographic Maps, scale 1 to 62,500, latitude and longitude lines being represented by border lines as shown.
 - Denotes one inch spacing on border lines of original tracing.



STATE OF WEST VIRGINIA
DEPARTMENT OF MINES
OIL AND GAS DIVISION

1069

WELL RECORD

Permit No. 1278A

Oil or Gas Well 011
(KIND)

Company <u>William Moses</u>	Casing and Tubing	Used in Drilling	Left in Well	Packers
Address <u>Salem, W. Va.</u>	Size			
Farm <u>B. W. Munningham</u> Acres <u>52.74</u>	16			Kind of Packer
Location (waters)	13			
Well No. <u>Two</u> Elev <u>1223</u>	10			Size of
District <u>Union</u> County <u>Harrison</u>				
The surface of tract is owned in fee by <u>South Penn Nat'l Gas Co.</u> Address <u>Parkersburg, W. Va.</u>				Depth set
Mineral rights are owned by <u>Mrs. Virginia A. Tetrick</u> Address <u>271 Clay St., Clarksburg, W. Va.</u>			<u>1880</u>	
Drilling commenced	3			Perf. top
Drilling completed <u>11/16/99</u>	2			Perf. bottom
Date Shot From To	Liners Used			Perf. top
With				Perf. bottom
Open Flow /10ths Water in Inch	CASING CEMENTED SIZE No. Ft. Date			
/10ths Merc. in Inch				
Volume Cu. Ft.				
Rock Pressure lbs. hrs.	COAL WAS ENCOUNTERED AT <u>480</u> FEET INCHES			
Oil bbls., 1st 24 hrs.	FEET INCHES FEET INCHES			
Fresh water feet feet	FEET INCHES FEET INCHES			
Salt water feet feet				

Formation	Color	Hard or Soft	Top	Bottom	Oil, Gas or Water	Depth Found	Remarks
Pitts	Coal		480	486			
Big Injun			1940	2015			
Stray Sand			2510	2579			
Gordon Sand			2585	2620			
Fifth Sand			2786	2791			
Total Depth			2815				

