

Latitude 39° 30'

Longitude 80° 30'

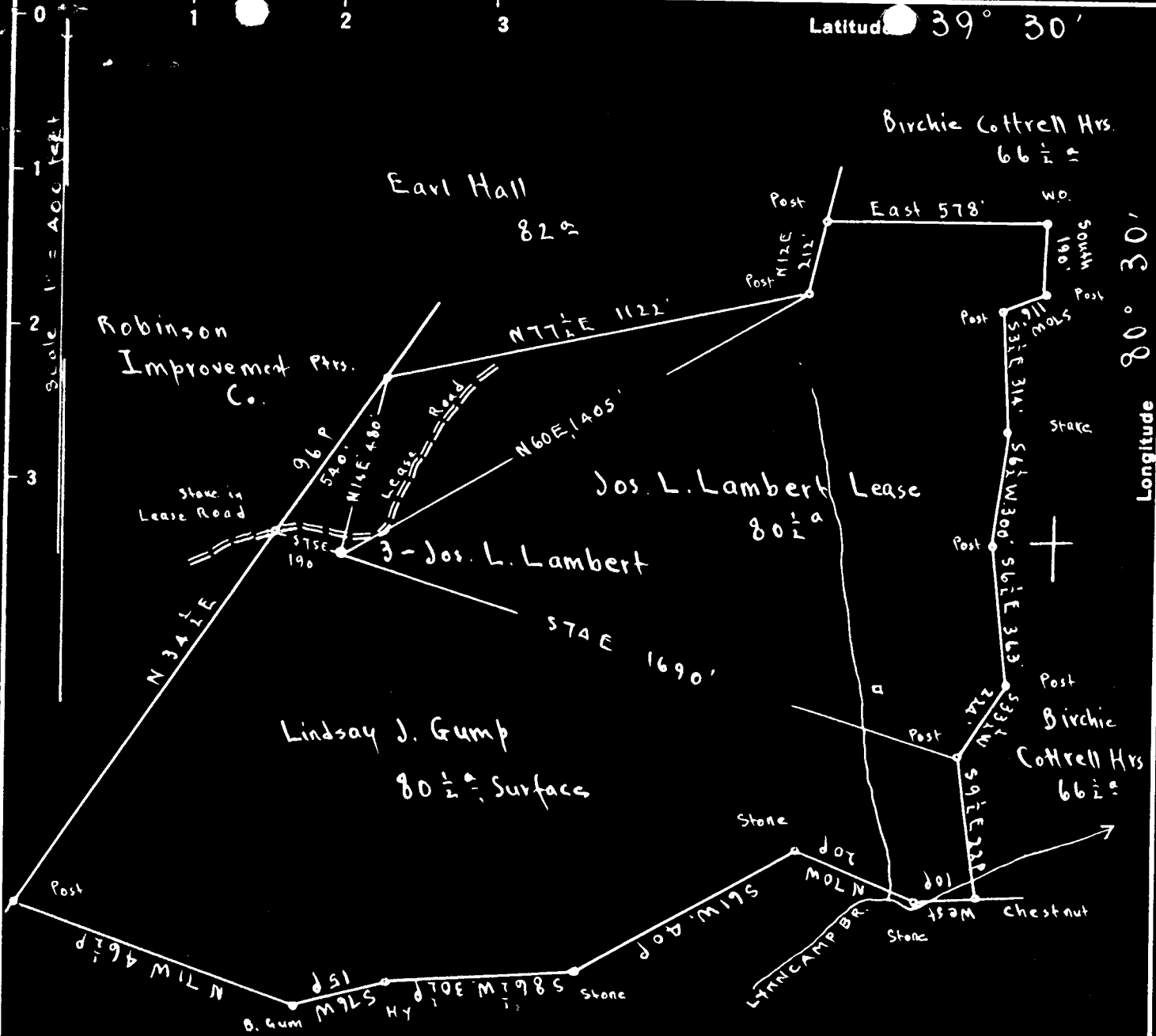

3.52 S
0.68 W

Surface: Lindsay J. Gump; R.F.D. #3, Wallace, Harrison Co., W.Va.
Pittsburgh Coal: Willis G. Tetrick, Jr. et al.; 311 Clay St., Clarksburg, W.Va.

New Location
 Drill Deeper
 Abandonment On 400' map sheet # 3053

S 1 E 6

Company Otis Eastern Service Inc.
 Address Bolivar, N.Y.
 Farm Jos L Lambert
 Tract _____ Acres 80 1/2 Lease No. 3
 Well (Farm) No. 3 Serial No. _____
 Elevation (Spirit Level) Floor 1493.62
 Ground 1491.62
 Quadrangle CENTERPOINT
 County Harrison District Sardis
 Engineer Ernest C. Tabler
 Engineer's Registration No. 2005
 File No. _____ Drawing No. _____
 Date Oct 9th 1948 Scale 1" = 400 Feet

STATE OF WEST VIRGINIA
 DEPARTMENT OF MINES
 OIL AND GAS DIVISION
 CHARLESTON

WELL LOCATION MAP
 FILE NO. HAR-1273-A

+ Denotes location of well on United States Topographic Maps, scale 1 to 62,500, latitude and longitude lines being represented by border lines as shown.
 - Denotes one inch spaces on border line of original tracing.



STATE OF WEST VIRGINIA
DEPARTMENT OF MINES
OIL AND GAS DIVISION

1074

WELL RECORD

Permit No. Ab 1073-A

Oil or Gas Well Oil
(KIND)

Company Otis Eastern Service, Inc.
Address Box 929, Charleston, W. Va.
Farm J. L. Lambert Acres 81
Location (waters) _____
Well No. 3 Elev. _____
District Sardia County Harrison
The surface of tract is owned in fee by _____
Address _____

Casing and Tubing	Used in Drilling	Left in Well	Packers
Size			
16'			Kind of Packer
13'			
10'	595'	595'	Size of
8 1/2'	1834'	1834'	
6 5/8'	2750'	2750'	Depth set
5 3/16'	2725'	2725'	
3"			Perf. top
2" UE	3444'	3444'	Perf. bottom
Liners Used	706' - 5 1/2" x 5"		Perf. top
			Perf. bottom

Drilling commenced _____
Drilling completed March 14, 1904
Date Shot _____ From _____ To _____
With _____
Open Flow /10ths Water in _____ Inch
/10ths Merc. in _____ Inch
Volume _____ Cu. Ft.
Rock Pressure _____ lbs. _____ hrs.
Oil 41 bbls., 1st 24 hrs.
Fresh water _____ feet _____ feet
Salt water _____ feet _____ feet

CASING CEMENTED _____ SIZE _____ No. Ft. _____ Date _____

COAL WAS ENCOUNTERED AT 1340 FEET 36 INCHES

FEET INCHES FEET INCHES

FEET INCHES FEET INCHES

Formation	Color	Hard or Soft	Top	Bottom	Oil, Gas or Water	Depth Found	Remarks
Conductor				16			
Pittsburgh Coal			1340	1343			
Big Line			2550	2606			
Big Injun			2606	2720			
Stray Sand			3331	3411			
Gordon Sand			3421	3443			
1st. Pay			3424				
TOTAL DEPTH				3467			
Filled hole up Oct. 27, 1925							
PRESENT TOTAL DEPTH				3444			
<u>Torpedo Record</u>							
	<u>Date</u>	<u>Qts.</u>	<u>Shell</u>	<u>Top</u>	<u>Bottom</u>		
	3-21-04	20	7'	3424'			
	3-17-04	20	4x10	3182'			
	3-24-11	30	5x7	No record			
	4-12-16	40	4 1/2 x 6' 9"	3423			
<u>Packers</u>							
	<u>Kind</u>	<u>Size</u>	<u>Depth</u>	<u>Date</u>			
	Hook W		2700	7-23-29			
<u>Remarks</u>							
Oct. 27, 1925: Ran 706' 5 1/2" x 5" liner in four sections, 34 jts. set on bottom with perforated jts. Top of liner 2742'. (9 jts.) (8 jts.) and (9 jts.)							

(Over)

JAN - 5 1949

Sardis District, Harrison County, W. Va.
 By Otis Eastern Service, Inc., Box 929, Charleston, W. Va.
 Abandoned under permit Har-----A?
 On 81 acres.

1273A

Elevation,' L.

Drilling completed March 14, 1904.

Oil, 41 bbls., 1st 24 hrs.

10" casing, 595' (pulled); 8 $\frac{1}{2}$ " , 1834'; 6 $\frac{1}{2}$ " , 2750'; 5 $\frac{1}{2}$ " , 2725';

2" U.S. tubing, 3444'; 5 $\frac{1}{2}$ "x5" liner, 706'.

Coal was encountered at 1340-1343'.

Shot March 21, 1904, with 20 qts., 7' shell, top, 3424'; March 17, 1904,
 with 20 qts., 4"x10' shell, top, 3182'; March 24, 1911, with 30 qts.,
 5"x7' shell, no record of depth; April 12, 1916, with 40 qts., 4 $\frac{1}{2}$ "x
 6' 9" shell, top, 3423'.

Packer, hook wall, set at 2700', July 23, 1929.

Remarks: Oct. 27, 1925. Ran 706' 5 $\frac{1}{2}$ "x5" liner in four sections, 34 jts.
 set on bottom with perforated jts. Top of liner, 2742' (9 jts.)
 (8 jts.) and (9 jts.)

Oil well. Record to Dept. of Mines stamped Oct. 10, 1948.

Record to RCT from Mrs. Griffith Jan. 5, 1949. Old File No. 1054.

	Top.	Bottom.
Conductor	0	16
Pittsburgh Coal	1340	1343
Big Lime	2550	2606
Big Injun Sand	2606	2720
Stray Sand	3331	3411
Gordon Sand (1st pay, 3424')	3421	3443
Total depth		3467
Filled hole up Oct. 27, 1925		
Present total depth		3444