

3.73 S
3.51 W

Surface: H.T. Silcott, R.F.D. #3, Wallace, Harrison Co., W.Va.
 Pittsburgh Coal: Willis G. Tetrick Jr. et al, 311 Clay St., Clarksburg, W.Va.
 (This is in block of Coal formerly Short Line Fuel Co.)

- New Location
- Drill Deeper
- Abandonment

400' Map 3054. S1 E8

Company Sam Beven and Edward Strauss
 Address Marietta, Ohio
 Farm H A Parrish
 Tract _____ Acres 40 Lease No. _____
 Well (Farm) No. 2 Serial No. _____
 Elevation (Spirit Level) Floor - 1160.33
Ground - 1158.33
 Quadrangle CLARKSBURG
 County Harrison District Sardis
 Engineer E. C. Tabler
 Engineer's Registration No. _____
 File No. _____ Drawing No. _____
 Date Jan 19th 1948 Scale 1" = 400 Feet

STATE OF WEST VIRGINIA
 DEPARTMENT OF MINES
 OIL AND GAS DIVISION
 CHARLESTON

WELL LOCATION MAP
 FILE NO. HAR-1250-A

+ Denotes location of well on United States Topographic Maps, scale 1 to 62,500, latitude and longitude lines being represented by border lines as shown.

- Denotes one inch spaces on border line of original tracing.

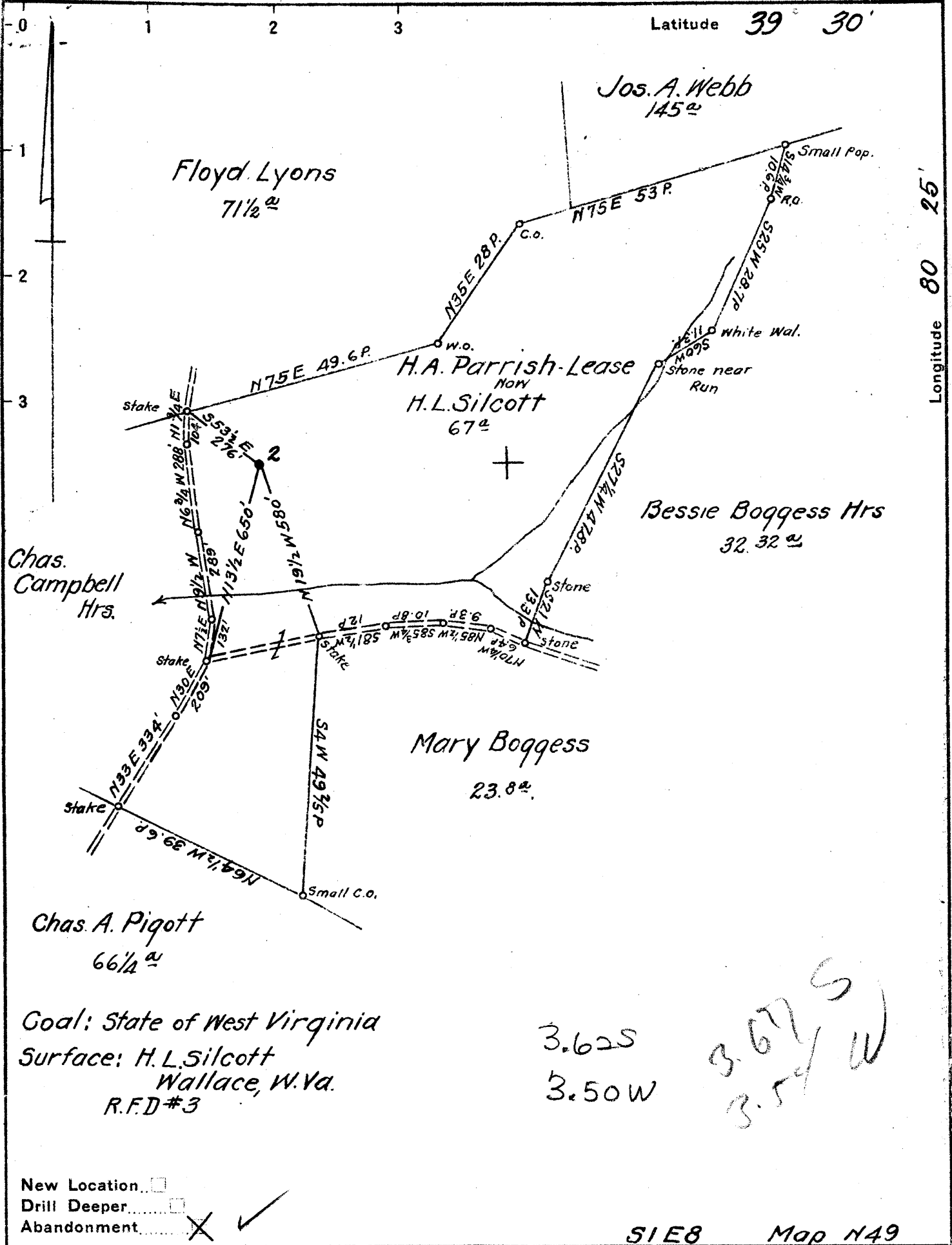

Goal: State of West Virginia
 Surface: H.L. Silcott
 Wallace, W. Va.
 R.F.D #3

3.62S
 3.50W

3.67S
 3.54W

New Location
 Drill Deeper
 Abandonment

SIE8 Map N49

Company	South Penn Natural Gas Co.		
Address	Parkersburg, W. Va.		
Farm	H. A. Parrish		
Tract	Acres	Lease No.	40 32826
Well (Farm) No.	2	Serial No.	
Elevation (Spirit Level)	1158.33		
Quadrangle	Clarksburg		
County	Harrison	District	Sardis
Engineer	E. C. Tabler		
Engineer's Registration No.			
File No.	Drawing No.		
Date	July 3, 1941 Scale 1" = 400'		

STATE OF WEST VIRGINIA
 DEPARTMENT OF MINES
 OIL AND GAS DIVISION
 CHARLESTON

WELL LOCATION MAP
 FILE NO. HAR-683A
 NOW: 033-31250

+ Denotes location of well on United States Topographic Maps, scale 1 to 62,500, latitude and longitude lines being represented by border lines as shown.

- Denotes one inch spaces on border line of original tracing.

H. A. PARRISH NO. 2 WELL.

Hardis District, Harrison County, W. Va.

1250A

By Soren P. Strauss, Marietta, Ohio.

Abandoned under permit Har-.....AA7

On 40 acres, on Elk Creek.

Elevation, 1160.33' L.

Surface owned by W. T. Silcott, W. P. No. 3, Wallace, W. Va., and
minerals by Willie G. Patrick, Jr., et al., 311 Clay St., Clark-
burg, W. Va.

Date of completion, etc., not given.

10" casing, 190' (pulled); 8", 1445'; 6", 2940'; 5", 2970'.

Coal was encountered at 950-958'.

Record to Dept. of Mines stamped Aug. 6, 1948.

Record to RRT from Mrs. Griffith Oct. 11, 1948. Old File No. 1045.

	Top.	Bottom.
Coal	950	- 958
Little Burkard Sand	1358	- 1410
Big Burkard Sand	1450	- 1514
Salt Sand	1875	- 2035
Maxton Sand	2056	- 2121
Big Line	2156	- 2193
Big Injun Sand	2193	- 2718
50' Sand	2786	- 2834
Shoulder Sand	2906	- 2926
Stray Sand	3028	- 3056
Fourth Sand	3058	- 3070
Total depth		3072



STATE OF WEST VIRGINIA
DEPARTMENT OF MINES
OIL AND GAS DIVISION

1290

WELL RECORD

Permit No. 120-A Oil or Gas Well _____ (KIND)

Company Beron & Strauss
Address Marietta, Ohio
Farm H. A. Parrish Acres 40
Location (waters) Big Elk Creek
Well No. 2 Elev. 1160.33
District Sardia County Harrison
The surface of tract is owned in fee by H. T. Silcott
Address R.F.D.#3, Wallace, W.Va.
Mineral rights are owned by Willis G. Tetrick, Jr.
Address 311 Clay St. Clarksburg, W.Va.
Drilling commenced _____
Drilling completed _____
Date Shot _____ From _____ To _____
With _____
Open Flow _____ /10ths Water in _____ Inch
_____ /10ths Merc. in _____ Inch
Volume _____ Cu. Ft.
Rock Pressure _____ lbs. _____ hrs.
Oil _____ bbls., 1st 24 hrs.
Fresh water _____ feet _____ feet
Salt water _____ feet _____ feet

Casing and Tubing	Used in Drilling	Left in Well	Packers
Size			
16			Kind of Packer
13			
10	190	None	Size of
8 1/4	1445	1445	
6%	2340	2340	Depth set
5 3/16	2970	2970	
			Perf. top
			Perf. bottom
Liners Used	none		Perf. top
			Perf. bottom

CASING CEMENTED _____ SIZE _____ No. Ft. _____ Date _____
COAL WAS ENCOUNTERED AT 950 FEET _____ INCHES
_____ FEET _____ INCHES FEET _____ INCHES
_____ FEET _____ INCHES FEET _____ INCHES

Formation	Color	Hard or Soft	Top	Bottom	Oil, Gas or Water	Depth Found	Remarks
Coal			950	958			
Little Dunkard			1358	1419			
Big Dunkard			1450	1500			
Salt Sand			1835	2035			
Mason Sand			2056	2121			
Big Lime			2156	2193			
Big Injun			2193	2318			
50' Sand			2786	2834			
Boulder			2906	2926			
Stray Sand			3028	3056			
Fourth Sand			3058	3070			
Total Depth				3072			

