

Latitude 39° 25'

Longitude 80° 30'

Scale 1" = 400 Feet

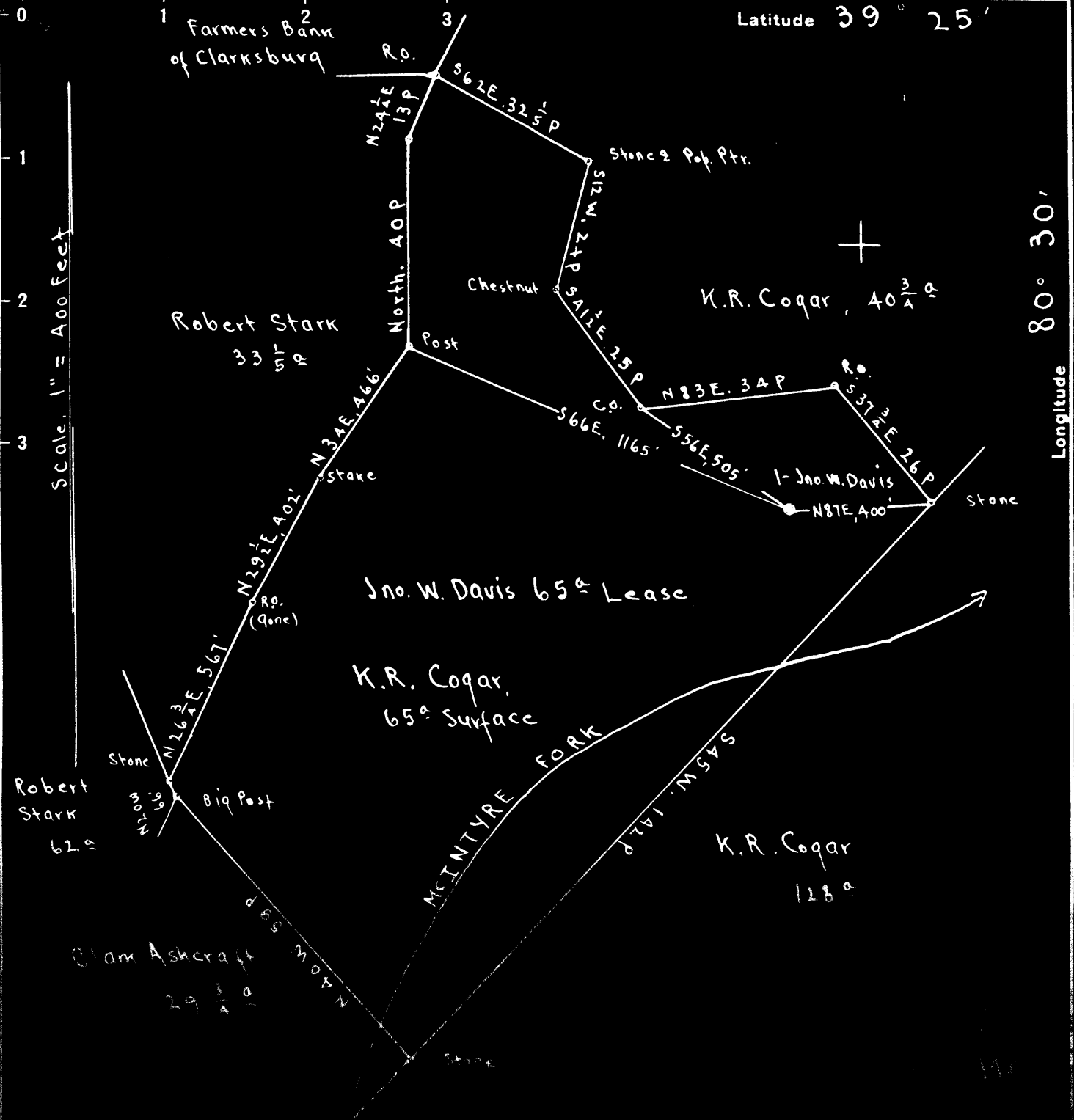

Surface: K.R. Coqar, R.F.D. #1, Wallace, Harrison Co., W.Va.
 Pittsburgh Coal: Formerly, Wallace Coal & Core Co.
 now Miss Margaret Anne Tetrick, 271 Clay St., Clarksburg, W.Va.

New Location
 Drill Deeper
 Abandonment

S 4-5, E 5

Company The Interstate Pipe and Supply Co.
 Address Marietta, Ohio,
 Farm Jno. W. Davis
 Tract _____ Acres 65 Lease No. _____
 Well (Farm) No. 1 Serial No. _____
 Elevation (Spirit Level) Floor _____ Ground 1270.37
 _____ 1269.37
 Quadrangle CENTERPOINT
 County Harrison District Sardis
 Engineer E.C. Tabler
 Engineer's Registration No. _____
 File No. _____ Drawing No. _____
 Date July 18th 1947 Scale 1" = 400 Feet

STATE OF WEST VIRGINIA
 DEPARTMENT OF MINES
 OIL AND GAS DIVISION
 CHARLESTON

WELL LOCATION MAP
 FILE NO. HAR-1241-A

+ Denotes location of well on United States Topographic Maps, scale 1 to 62,500, latitude and longitude lines being represented by border lines as shown.

- Denotes one inch spaces on border line of original tracing.



STATE OF WEST VIRGINIA
DEPARTMENT OF MINES
OIL AND GAS DIVISION

1040

Permit No. 1241-A

Oil or Gas Well OIL
(KIND)

WELL RECORD

Company The Interstate Pipe & Supply Co.
Address Marietta, Ohio
Farm John W. Davis Acres 65
Location (waters) _____
Well No. 1 Elev. 1269.12
District Sardis County Harrison
The surface of tract is owned in fee by K. R. Cogar
Address Wallace, W. Va.
Mineral rights are owned by Miss Margaret A. Tetrick
271 Clay St. Address Clarksburg, W. Va.
Drilling commenced September 3, 1903
Drilling completed October 27, 1903
Date Shot 1904 From 3131 To 3130
With _____

Casing and Tubing	Used in Drilling	Left in Well	Packers
Size			
16			Kind of Packer
13			
10	285'	None	Size of
8 1/4	1531'	1531'	
6 1/2	2462'	2462	Depth set
5 3/16			
3			Perf. top
2 tubing	3100'	3100'	Perf. bottom
Liners Used			Perf. top
			Perf. bottom

Open Flow /10ths Water in _____ Inch
/10ths Merc. in _____ Inch
Volume _____ Cu. Ft.
Rock Pressure _____ lbs. _____ hrs.
Oil _____ bbls., 1st 24 hrs.
Fresh water _____ feet _____ feet
Salt water _____ feet _____ feet

CASING CEMENTED _____ SIZE _____ No. Ft. _____ Date _____
COAL WAS ENCOUNTERED AT 1035 FEET 72 INCHES
_____ FEET _____ INCHES _____ FEET _____ INCHES
_____ FEET _____ INCHES _____ FEET _____ INCHES

Formation	Color	Hard or Soft	Top	Bottom	Oil, Gas or Water	Depth Found	Remarks
Conductor				16			
Pittsburgh coal			1035	1041			
Gas			1843	1903			
Dunkard sand			1554	1605			
Salt sand			1995	2119			
Maxton sand			2120	2162			
Big lime			2288	2348			
Big Injun			2348	2434			
Fifty foot			2920	2964			
Thirty foot			3019	3032			
Stray sand			3072	3096			
Gordon sand			3105	3117			
1st Pay			3136				
Fourth sand			3134	3148			
Oil			3136				
Total depth				3431			

JOHN W. DAVIS NO. 1 WELL.

Sardis District, Harrison County, W. Va.
 By The Interstate Pipe & Supply Co., Marietta, Ohio.
 Abandoned under permit Har-.....-A?

1241A

On 65 acres.

Elevation, 1269.12' L.

Surface owned by K. R. Cogar, Wallace, W. Va., and minerals by Miss
 Margaret A. Tetrick, 271 Clay St., Clarksburg, W. Va.

Drilling commenced Sept. 3, 1903; completed Oct. 27, 1903.

Shot in 1904 at 3131-3130'. (?)

10" casing, 285' (pulled); 8 $\frac{1}{4}$ " , 1531'; 6 $\frac{5}{8}$ " , 2462'; 2" tubing, 3100'.

Coal was encountered at 1035-1041'.

Oil well. Record to Dept. of Mines not dated or stamped.

Record to RCT from Mrs. Griffith Oct. 11, 1948. Old File No. 1040.

	Top.	Bottom.
Conductor	0	16
Pittsburgh Coal	1035	1041
Dunkard Sand	1554	1605
Gas Sand	1843	1903
Salt Sand	1995	2119
Maxton Sand	2120	2162
Big Lime	2288	2348
Big Injun Sand	2348	2434
Fifty-foot Sand	2920	2964
Thirty-foot Sand	3019	3032
Stray Sand	3072	3096
Gordon Sand (stamped 3136')	3105	3117
Fourth Sand (1st pay, 3136')	3134	3148
Total depth		3431