

#5 1.915
2.07W

#4 2.045
2.0W

F.M. Ashcraft
188.53a

R.V. Thompson #5

R.V. Thompson Lease
62a

Robt. Stark

Robt. Stark
8a

HARRISON CO.
DODDRIDGE CO.

CO. 24P

Rohanna Stewart

A - R.V. Thompson

K.R. Cogar
29 1/2 a

Robt. Stark
20a

K.R. Cogar
65a
Pig Post on Ridge

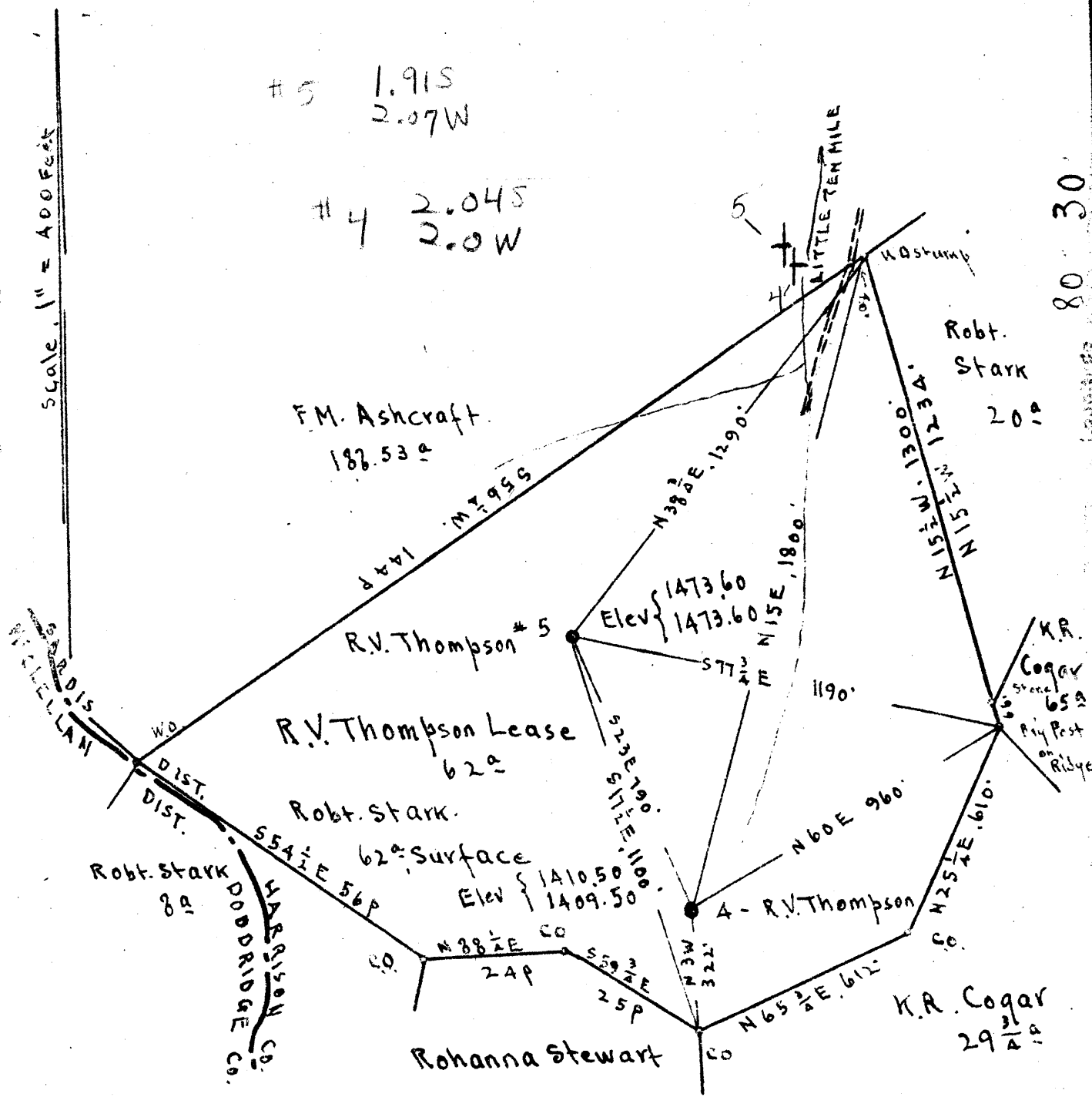

Surface: Robt. Stark, R.F. D#2, Wallace, Harrison Co, W.Va.
Coal: Miss Margaret Anne Tetrick, 271 Clay St. Clarksburg, W.Va.

New Location
Drill Deeper
Abandonment

On 400 Map # 3252

S 5 E 5

Company Strauss & Beren
Address Marietta Ohio
Farm R.V. Thompson
Tract Acres 62 Lease No. _____
Well (Farm) No. A & 5 Serial No. _____
Elevation (Spirit Level) See above at wells
Quadrangle CENTERPOINT
County Harrison District SARDIS
Engineer E.C. Tabler
Engineer's Registration No. _____
File No. _____ Drawing No. _____
Date June 1st 1949 Scale 1" = 400 Feet

STATE OF WEST VIRGINIA
DEPARTMENT OF MINES
OIL AND GAS DIVISION
CHARLESTON

WELL LOCATION MAP

FILE NO. HAR-1206-A-#5
HAR-1207-A-#4

+ Denotes location of well on United States Topographic Maps, scale 1 to 62,500, latitude and longitude lines being represented by border lines as shown.

- Denotes one inch spaces on border line of original tracing.



STATE OF WEST VIRGINIA
DEPARTMENT OF MINES
OIL AND GAS DIVISION

1006

1107-A

WELL RECORD

Permit No. _____ Oil or Gas Well _____ (KIND)

Company Strauss & Beron
 Address Marietta, Ohio
 Farm R. V. Thompson Acres 62
 Location (waters) Little Ten Mile
 Well No. 4 Elev. 1410.50
 District Sardis County Harrison
 The surface of tract is owned in fee by Robert Stark
 Address R#2, Wallace, W. Va.
 Mineral rights are owned by Miss Margaret Anne
Tetrick Address 271 Clay Street,
Clarksburg, W. Va.
 Drilling commenced _____
 Drilling completed _____
 Date Shot _____ From _____ To _____
 With _____

Casing and Tubing	Used in Drilling	Left in Well	Packers
Size			
16			Kind of Packer
13			
10	332	none	Size of
8 1/4	1600	none	
6%	2435	2430	Depth set
5 3/16	3079	3073	
			Perf. top
			Perf. bottom
Liners Used			Perf. top
			Perf. bottom

Open Flow _____ /10ths Water in _____ Inch
 _____ /10ths Merc. in _____ Inch
 Volume _____ Cu. Ft.
 Rock Pressure _____ lbs. _____ hrs.
 Oil _____ bbls., 1st 24 hrs.
 Fresh water _____ feet _____ feet
 Salt water _____ feet _____ feet

CASING CEMENTED _____ SIZE _____ No. Ft. _____ Date _____

COAL WAS ENCOUNTERED AT 1145 FEET _____ INCHES
 _____ FEET _____ INCHES FEET _____ INCHES
 _____ FEET _____ INCHES FEET _____ INCHES

Formation	Color	Hard or Soft	Top	Bottom	Oil, Gas or Water	Depth Found	Remarks
Pgh Coal			1145	1150			
Pencil Cave			2420	2430			
Big Lime			2430	2481			
Big Injun			2481	2600			
50ft Sand			3070	3090			
30ft Sand			3145	3195			
Stray Sand			3212	3264			
Gordon Sand			3283	3304			
TOTAL DEPTH				3314			

