

Scale 1" = 800 Feet

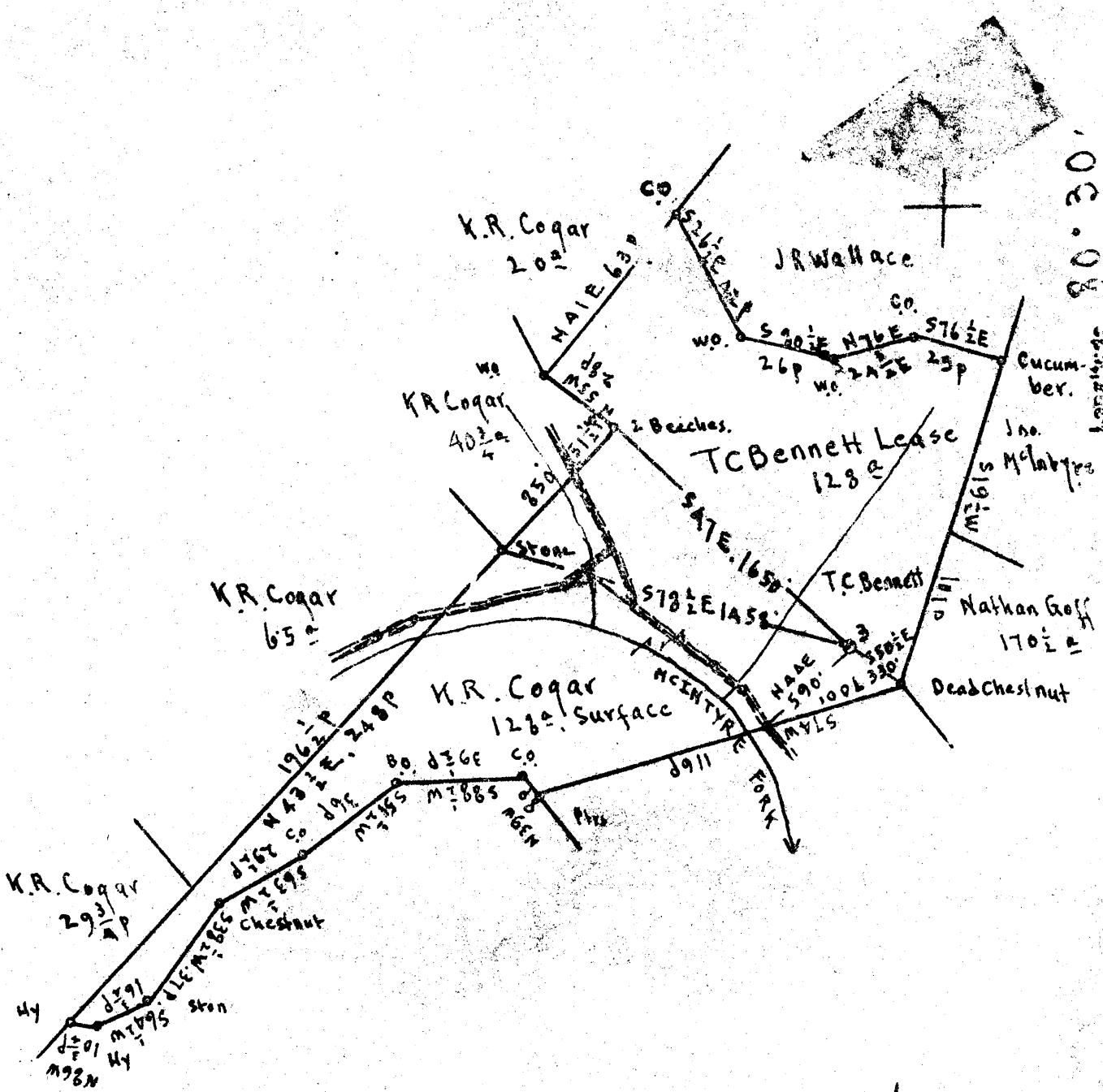

1.835  
1.04W

Surface: K.R. Coqar. RFD #1, Wallace, Harrison Co., W.Va.  
 Coal: Mrs. Virginia A. Tetrick, 271 Clay St. Clarksburg, W.Va.

New Location   
 Drill Deeper   
 Abandonment

On 400' Maps # 3252 1/2 3253 SA-5 E-5-6

Company Strauss & Beren  
 Address Marietta, Ohio  
 Name T.C. Bennett  
 Tract Acres 12.8 Lease No. \_\_\_\_\_  
 Well (Farm) No. 3 Serial No. \_\_\_\_\_  
 Elevation (Spirit Level) Floor = 1135.09  
 Ground = 1135.09  
 Quadrangle CENTERPOINT  
 County Harrison District Sardis  
 Engineer E.C. Tabler  
 Engineer's Registration No. \_\_\_\_\_  
 File No. \_\_\_\_\_ Drawing No. \_\_\_\_\_  
 Date June 2nd 1948 Scale 1" = 800 Feet

STATE OF WEST VIRGINIA  
 DEPARTMENT OF MINES  
 OIL AND GAS DIVISION  
 CHARLESTON

WELL LOCATION MAP  
 FILE NO. HAR-1205-A  
 WAS: 033 - 70034

+ Denotes location of well on United States Topographic Maps, scale 1 to 62,500, latitude and longitude lines being represented by border lines as shown.

- Denotes one inch spaces on border line of original tracing.



STATE OF WEST VIRGINIA  
DEPARTMENT OF MINES  
OIL AND GAS DIVISION

990

WELL RECORD

Permit No. 1705-A Oil or Gas Well Oil (KIND)

|   |   |                           |              |                |
|---|---|---------------------------|--------------|----------------|
| Company <u>Strauss &amp; Boren</u>                          | Casing and Tubing                               | Used in Drilling          | Left in Well | Packers        |
| Address <u>Marietta, Ohio</u>                               | Size  |                           |              |                |
| Farm <u>T. C. Bennett</u> Acres <u>128</u>                  | 16  |                           |              | Kind of Packer |
| Location (waters) <u>McIntyre Fork</u>                      | 13  |                           |              |                |
| Well No. <u>3</u> Elev. <u>1135.09</u>                      | 10  | <u>233'</u>               | <u>none</u>  | Size of        |
| District <u>Sardis</u> County <u>Harrison</u>               | 8 1/4   | <u>1523'</u>              | <u>none</u>  | Depth set      |
| The surface of tract is owned in fee by <u>K. R. Cogar</u>  | 6%  | <u>2437'</u>              | <u>2437'</u> |                |
| Address # <u>1, Wallace, W. Va.</u>                         | 5 3/16  |                           |              |                |
| Mineral rights are owned by <u>Mrs. Virginia A. Tetrick</u> | 3   |                           |              | Perf. top      |
| Address <u>271 Clay Street, Clarksburg, W. Va.</u>          | 2   |                           |              | Perf. bottom   |
| Drilling commenced  | Liners Used                                     | <u>687' - 5 1/2 x 5</u>   |              | Perf. top      |
| Drilling completed  |   | <u>Top of liner 2493'</u> |              | Perf. bottom   |
| Date Shot From To   |   |                           |              |                |
| With  |   |                           |              |                |
| Open Flow /10ths Water in Inch                              | CASING CEMENTED                                 | SIZE                      | No. Ft.      | Date           |
| /10ths Merc. in Inch  |   |                           |              |                |
| Volume Cu. Ft.  |   |                           |              |                |
| Rock Pressure lbs. hrs.                                     |   |                           |              |                |
| Oil bbls., 1st 24 hrs.                                      | COAL WAS ENCOUNTERED AT <u>1012</u> FEET INCHES |                           |              |                |
| Fresh water feet feet                                       |   |                           |              |                |
| Salt water feet feet  |   |                           |              |                |

| Formation     | Color | Hard or Soft | Top  | Bottom | Oil, Gas or Water | Depth Found | Remarks |
|---------------|-------|--------------|------|--------|-------------------|-------------|---------|
| Pgh. Coal     |       |              | 1012 | 1020   |                   |             |         |
| Dunkard Sand  |       |              | 1520 | 1600   |                   |             |         |
| Maxon & Slate |       |              | 1750 | 2275   |                   |             |         |
| Big Lime      |       |              | 2275 | 2310   |                   |             |         |
| Big Injun     |       |              | 2310 | 2415   |                   |             |         |
| Gantz Sand    |       |              | 2870 | 2910   |                   |             |         |
| Red Rock      |       |              | 3035 | 3040   |                   |             |         |
| Slate         |       |              | 3080 | 3094   |                   |             |         |
| Gordon Sand   |       |              | 3094 | 3117   |                   |             |         |
| Slate         |       |              | 3117 | 3165   |                   |             |         |
| TOTAL DEPTH   |       |              |      | 3165   |                   |             |         |

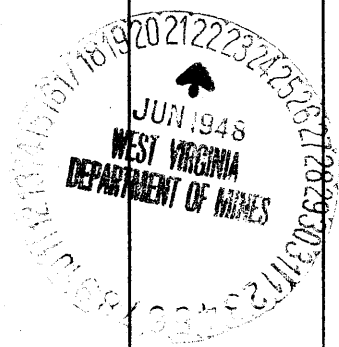

F. C. BENNETT NO. 3 WELL.

No. 21 O.F.-1-Harrison.

map 355 Cnty. Rpt.

70034

...S.A.R.P.F.S. District, Harrison County, W. Va.  
By South Penn Oil Co.

Now: 033 - 31025

|                                     | Top. | Bottom. |
|-------------------------------------|------|---------|
| Pittsburgh Coal                     | 1012 | - 1020  |
| Little Dunkard Sand                 | 1410 | - 1450  |
| Big Dunkard Sand                    | 1520 | - 1600  |
| Sand and slate                      | 1750 | - 2275  |
| Big Lime                            | 2275 | - 2310  |
| Big Injun Sand                      | 2310 | - 2415  |
| Gantz and 50-Ft. Sands (gas, 2880') | 2870 | - 2910  |
| Red rock                            | 3035 | - 3040  |
| Sand                                | 3058 | - 3070  |
| Red rock                            | 3078 | - 3080  |
| Slate                               | 3080 | - 3094  |
| Gordon Sand (oil, 3098')            | 3094 | - 3117  |
| Slate, to bottom                    | 3117 | - 3165  |