

Surface: Marvin M Clelland, RFD #2, Shinnston, W.Va.
 Coal: Frances Mining Co.,
 Address: B.G. Sampson Co., Box 368, Fairmont, W.Va.

New Location
 Drill Deeper
 Abandonment

033 - 31170 (was 30705)
 1948 report
 On 100 Mag # N 31 E S 5 E 21

Company Russell Furber STATE OF WEST VIRGINIA

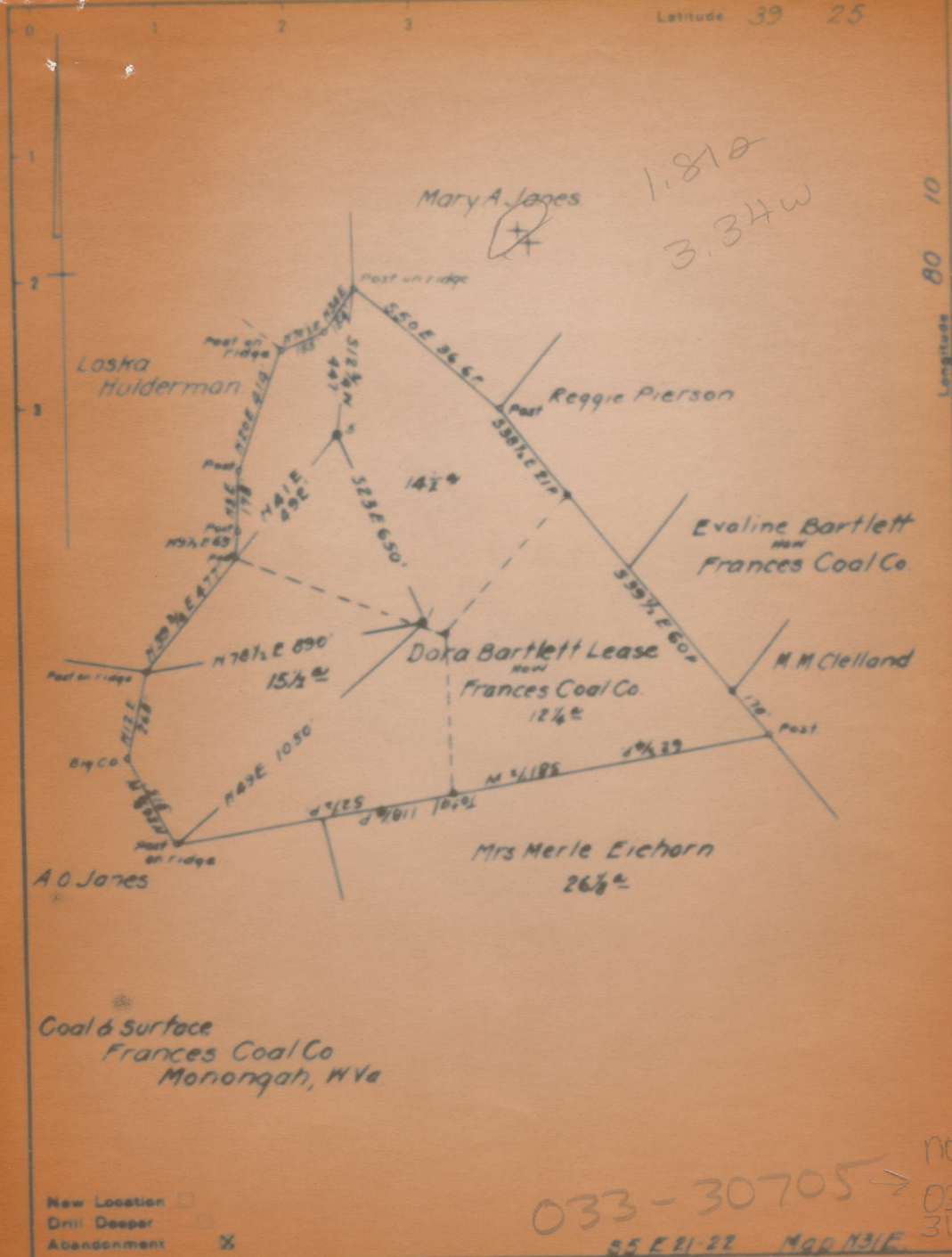

Coal & Surface
Frances Coal Co
Monongah, W Va

033-30705 → NO 60
SEE 22 MAP 131E 03 3
311 70

Company South Penn Natural Gas Co
 Address Parkersburg, W Va.
 Farm Dora Bartlett
 Tract _____ Acres 46 Lease No 34809

STATE OF WEST VIRGINIA
DEPARTMENT OF MINES
OIL AND GAS DIVISION
CHARLESTON

1948 Report

STATE OF WEST VIRGINIA
DEPARTMENT OF MINES
OIL AND GAS DIVISION

WELL RECORD

Oil or Gas Well **OIL**

Permit No.

31170

Company **South Penn Natural Gas Company**
 Address **Union Trust Bldg. Parkersburg, W. Va.**
 Farm **Dora Bartlett** Acres **46**
 Location (waters) **Hornors Run**
 Well No. **5** Elev. **1362.92**
 District **Clay** County **Harrison**
 The surface of tract is owned in fee by **Frances Coal Co.**
 Address **Monongah, W. Va.**
 Mineral rights are owned by **J. R. Bartlett**
R. D. No. 2 Address **Shinnston, W. Va.**
 Drilling commenced **Aug. 16, 1910**
 Drilling completed **Oct. 8, 1910**
 Date shut **See below** Depth of shut **--** Lances Used
 Open Flow /100hs Water in **--** Inch
 /100hs Merc. in **--** Inch
 Volume **--** lbs **--** hrs
 Rock Pressure **--** lbs **--** hrs
 Oil **16** bbls. 1st 24 hrs
 Fresh water **--** feet **--** feet
 Salt water **1265** feet **--** feet

casing and Tubing	Used in Drilling	Left in Well	Packers
14			Kind of Packers
15	342'5"		Size of
16	1242'5"		Depth set
18	1859'		Perf. top
19			Perf. bottom
20			Perf. top
21			Perf. bottom

CASING CEMENTED	SIZE	No. Ft.	Date
		262	FEET 96 INCHES
			FEET INCHES
			FEET INCHES

Formation	Color	Hard or Soft	Top	Bottom	Oil, Gas or Water	Depth Found	Remarks
Pittsburg	Coal		262	270			
Big Dankard			795	833			
Gas Sand			1005	1045			
Salt Sand			1136	1292			
Do			1296	1352	Water	1265	
Big Lime			1696	1772			
Big Injun			1772	1899	Gas	1784	Small show
Fifty Foot Sand			2272	2357	Oil	2314	
Total Depth				2382			

SHUT RECORD:

Oct. 13 - 1910	30	qt.	Fifty Foot
July 15-1915	40	"	"
May 30, 1919,	60	"	Fifty Foot
Dec. 16, 1940	40	"	"

033-30705
31170



STATE OF WEST VIRGINIA
DEPARTMENT OF MINES
OIL AND GAS DIVISION

11033-3170

WELL RECORD

Permit No. _____

Oil or Gas Well _____

Company Russell Furbee
Address Fairmont, W. Va.
Farm Dora Bartlett Acres _____
Location (waters) _____
Well No. Five Elev. _____
District Clay County Harrison
The surface of tract is owned in fee by _____
Address _____
Mineral rights are owned by _____
Address _____

Casing and Tubing

Used in Drilling

Left in Well

Packers

Size

16

18

10

8 1/4

6 3/8

5 3/16

3

2

Liners Used

Kind of Packer

Size of

Depth set

Perf. top

Perf. bottom

Perf. top

Perf. bottom

Drilling commenced _____
Drilling completed No record.

Date Shot _____ From _____ To _____

With _____

Open Flow _____ /10ths Water in _____ Inch

_____ /10ths Merc. in _____ Inch

Volume _____ Cu. Ft.

Rock Pressure _____ lbs. _____ hrs.

Oil _____ bbla., 1st 24 hrs.

Fresh water _____ feet _____ feet

Salt water _____ feet _____ feet

CASING CEMENTED _____ SIZE _____ No. Ft. _____ Date _____

COAL WAS ENCOUNTERED AT 262 FEET 96 INCHES

_____ FEET _____ INCHES _____ FEET _____ INCHES

_____ FEET _____ INCHES _____ FEET _____ INCHES

Formation	Color	Hard or Soft	Top	Bottom	Oil, Gas or Water	Depth Found	Remarks
Pgh Coal			262	270			
Big Dunkard.			795	833			
Gas Sand.			1005	1045			
Salt."			1136	1352			
Big Lime			1696	1772			
Big Injun			1772	1899	Gas 1784		
50 Ft'			2272	2357	Oil 12314		
Total Dept: .				2382.			

STATE OF WEST VIRGINIA
DEPARTMENT OF MINES
OIL AND GAS DIVISION

AFFIDAVIT OF PLUGGING AND FILLING WELL

AFFIDAVIT SHOULD BE MADE IN TRIPPLICATE ONE COPY MAILED TO THE DEPARTMENT ONE COPY TO BE RETAINED BY THE WELL OPERATOR AND THE THIRD COPY AND EXTRA COPIES IF REQUIRED, SHOULD BE MAILED TO EACH COAL OPERATOR AT THEIR RESPECTIVE ADDRESSES

Frances Mining Co.

COAL OPERATOR OR OWNER

ADDRESS

COAL OPERATOR OR OWNER

ADDRESS

LEASE OR PROPERTY OWNER

ADDRESS

Russell Furbee

NAME OF WELL OPERATOR

Fairmont, W. Va.

COMPLETE ADDRESS

Mar. 30 19 48

WELL AND LOCATION

Clay District

Harrison County

Well No. Five

DB&B Bartlett Farm

STATE INSPECTOR SUPERVISING PLUGGING

None

AFFIDAVIT

STATE OF WEST VIRGINIA.

County of Harrison

SS:

John Lawls and Clark Ice,
being first duly sworn according to law depose and say that they are experienced in the work of
plugging and filling oil and gas wells and were employed by Russell Furbee
well operator, and participated in the work of plugging and filling the above well, that said work
was commenced on the 3 day of May, 1948, and that the well was plugged
and filled in the following manner:

BAND OR ZONE RECORD	FILLING MATERIAL			PLUGS USED SIZE & KIND	CASINGS	
	FORMATION	CONTENT	FROM TO		CBS PULLED	CBS LEFT IN
		Clay	2382 1752			
		Cement	1752 1742	No 5" in Well		
		Bridge	1300 Clay 1242			
		Clay to	1116 Cement to 1106		1200	517 6-5/8"
		Bridge	775 Clay to 700			
		Cement	700 690.		1242	8 3/4"
		Bridge	400 clay 300			
		Cement	300 242. Pgh Coal			
		Clay to surface.				
COAL BEAMS						
(NAME)		Pgh 300 to 242.			DESCRIPTION OF MONUMENT erected monument according to law.	
(NAME)						
(NAME)						

STATE OF WEST VIRGINIA
 DEPARTMENT OF MINES
 OIL AND GAS DIVISION

INSPECTOR'S PLUGGING REPORT

Permit No. *10111* Well No. *2*
 COMPANY *Russell & Co.* ADDRESS *10111 1/2*
 FARM *10111* DISTRICT *10111* COUNTY *Putnam*

Filling Material Used _____
 Liner Location Amount Packer Location

PLUGS USED AND DEPTH PLACED			BRIDGES		CASING AND TUBING		
CEMENT THICKNESS	WOOD SIZE	LEAD	CONSTRUCTION	LOCATION	RECOVERED	SIZE	LOST

Drillers' Names *J. L. ...*

Remarks:
No 3 3/4 in ...
... ..

1911 I hereby certify I visited the above well on this date.
 DATE

DISTRICT WELL INSPECTOR

plugged 5/18/1948

