

Latitude 39 25

0.73m

215D  
333W

Longitude 80 10

Scale 1" = 400 feet

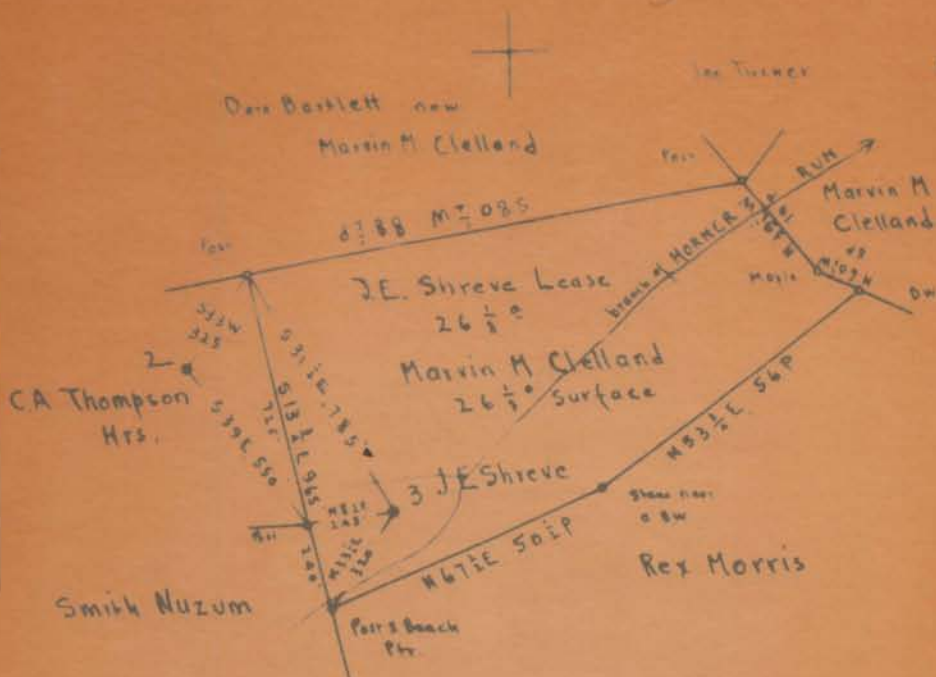

Surface: Marvin M. Clelland, RFD #2, Shinnston, W.Va.  
 Coal: Pittsburgh Consolidation Coal Co. Fairmont W.Va.

New Location   
 Drill Deeper   
 Abandonment

033-31169

On 800 map \* N 31 E

55-6 E 21

Company  
 Address

Russell Furber  
 Fairmont, W.Va.  
 P.O. Box 100

STATE OF WEST VIRGINIA  
 DEPARTMENT OF MINES  
 OIL AND GAS DIVISION  
 CHARLESTON

033-31169

DEPARTMENT OF MINES  
OIL AND GAS DIVISION

WELL RECORD

Oil or Gas Well (circle)

Permit No.

Company Russell Furber  
 Address Fairmont, B. Va.  
 Farm J. S. Shrevas Acres \_\_\_\_\_  
 Location (waters) \_\_\_\_\_  
 Well No. Three Elev. \_\_\_\_\_  
 District Clay County Harrison  
 The surface of tract is owned in fee by \_\_\_\_\_  
 Address \_\_\_\_\_  
 Mineral rights are owned by \_\_\_\_\_  
 Address \_\_\_\_\_  
 Drilling commenced \_\_\_\_\_  
 Drilling completed \_\_\_\_\_  
 Date Shot \_\_\_\_\_ From \_\_\_\_\_ To \_\_\_\_\_  
 With \_\_\_\_\_

Casing and Tubing	Used in Drilling	Left in Well	Packers
14			Kind of Packerc
12			
10	111' 4"		Size of
8 1/2	989'		
6 1/2	1527' 5"		Depth set
5 1/2			
3			Perf. top
2			Perf. bottom
			Perf. top
			Perf. bottom

Open Flow \_\_\_\_\_ 10ths Water in \_\_\_\_\_ Inch  
 \_\_\_\_\_ 10ths Merv. in \_\_\_\_\_ Inch  
 Volume \_\_\_\_\_ Cu Ft.  
 Rock Pressure \_\_\_\_\_ lbs. \_\_\_\_\_ hrs.  
 Oil \_\_\_\_\_ bbls., 1st 24 hrs.  
 Fresh water \_\_\_\_\_ feet \_\_\_\_\_ feet  
 Salt water \_\_\_\_\_ feet \_\_\_\_\_ feet

CASING CEMENTED \_\_\_\_\_ SIZE \_\_\_\_\_ No Ft. \_\_\_\_\_ Date \_\_\_\_\_  
 COAL WAS ENCOUNTERED AT 75 FEET 84 INCHES  
 FEET INCHES FEET INCHES  
 FEET INCHES FEET INCHES

Formation	Color	Hard or Soft	Top	Bottom	Oil Gas or Water	Depth Found	Remarks
Pgh. Coal			75	82			
Dunkard			600	660			
Gas Sand.			700	780			
Salt Sand.			795	865			
" "			885	1110			
Big Ligan Lime			1500	1565			
Big Injun			1565	1690	Gas 1575		
50 Ft'			2073	2177	Oil 2160		
Total Depth.				2177			

This is an old well no record of drilling stop.



STATE OF WEST VIRGINIA  
DEPARTMENT OF MINES  
OIL AND GAS DIVISION  
INSPECTOR'S PLUGGING REPORT

Form No. *100* Well No. \_\_\_\_\_  
 COMPANY *W. E. H. Co.* ADDRESS *112 S. 1st St.*  
 TOWN *W. E. H. Co.* DISTRICT *Co.* COUNTY *Putnam*

Plugging Material Used \_\_\_\_\_

PLUGS USED AND DEPTH PLACED		BRIDGES		CARDS AND TUBING	
CEMENT THICKNESS	WOOD SIZE	LEAD	CONSTRUCTION LOCATION	RECOVERED	SIZE
				<i>1227</i>	<i>6 1/2</i>
				<i>145</i>	<i>1 1/2</i>
					<i>44</i>
					<i>13</i>
					<i>112</i>

Drillers' Names \_\_\_\_\_

Remarks:

*Dpth all 10" in well at the request of Mr. Harry Smith of Casual Co. for 200 ft. Jan 1908. Job is complete. Enclosed well acid.*

*63-48*

I hereby certify I visited the above well on this date \_\_\_\_\_

*P. F. Brown*