

Latitude 39 25

Longitude 80 15

Scale 1 section

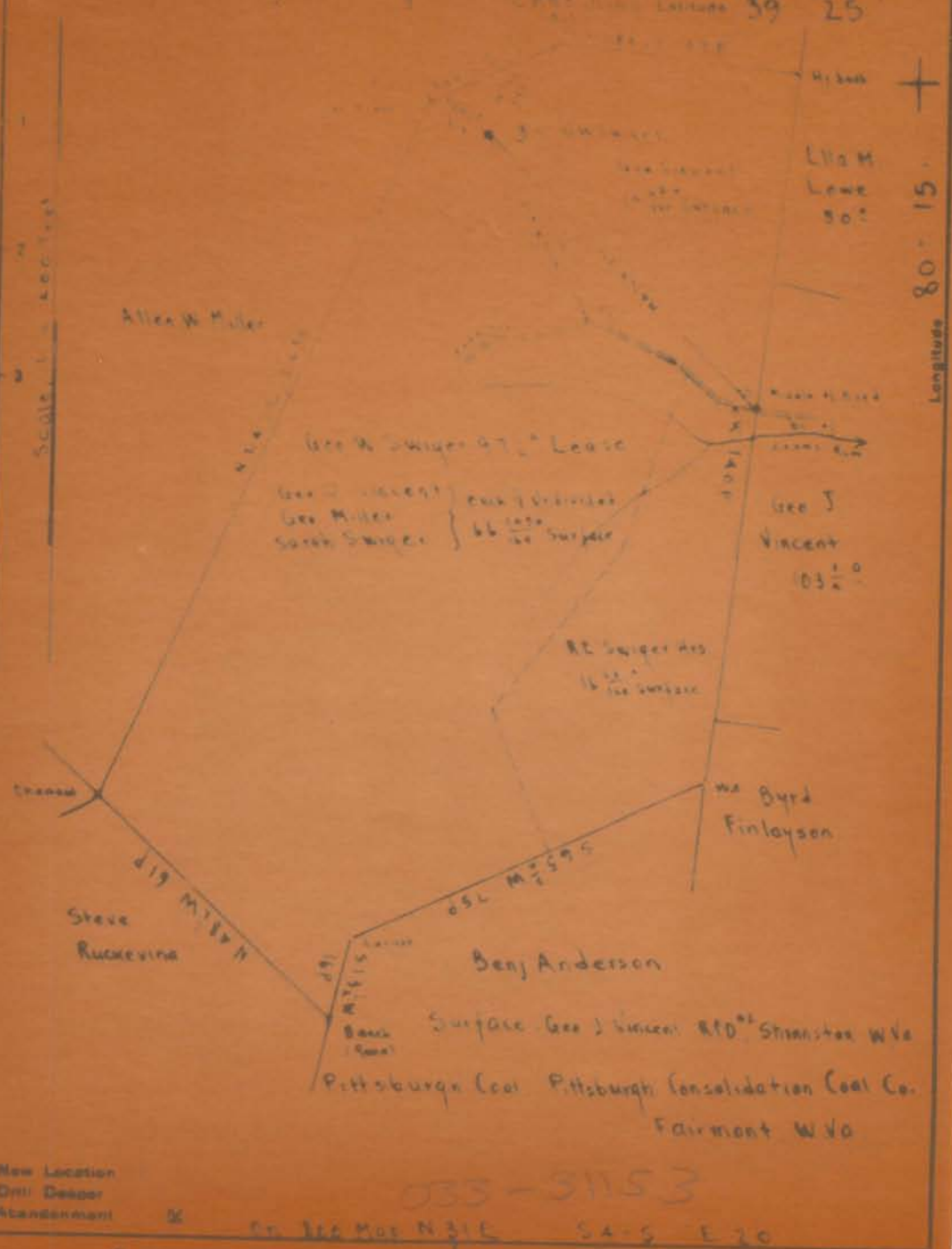

New Location  
Drill Design  
Abandonment

035-31153

On 100 Map N 31 E S 4-5 E 20

Company: Russell Furber

STATE OF WEST VIRGINIA

033-31153

DEPARTMENT OF MINES  
OIL AND GAS DIVISION

WELL RECORD

Oil or Gas Well \_\_\_\_\_ (1928)

Permit No. \_\_\_\_\_

Company John Lewis Russell-Furber Casing and Tubing \_\_\_\_\_ Used in Drilling \_\_\_\_\_ Left in Well \_\_\_\_\_ Packers \_\_\_\_\_

Address Memphis, Tenn. Fairmont Ave \_\_\_\_\_

Farm G. F. SNIGER Acres 97 1/2 Size \_\_\_\_\_

Location (waters) \_\_\_\_\_ 14 \_\_\_\_\_ Kind of Packer \_\_\_\_\_

Well No. 9 Elev \_\_\_\_\_ 13 \_\_\_\_\_

District Clay County Harrison 10 \_\_\_\_\_ 310 \_\_\_\_\_ Size of \_\_\_\_\_

The surface of tract is owned in fee by \_\_\_\_\_ 8 1/2 \_\_\_\_\_ 860 \_\_\_\_\_

Address \_\_\_\_\_ 6 1/2 \_\_\_\_\_ 1730 \_\_\_\_\_ Depth set \_\_\_\_\_

Mineral rights are owned by \_\_\_\_\_ 5 1/2 18 \_\_\_\_\_ 1938 \_\_\_\_\_

Address \_\_\_\_\_ 1 \_\_\_\_\_ Perf top \_\_\_\_\_

Drilling commenced \_\_\_\_\_ 1 \_\_\_\_\_ Perf bottom \_\_\_\_\_

Drilling completed \_\_\_\_\_ Liners Used \_\_\_\_\_ Perf top \_\_\_\_\_

Date Shot \_\_\_\_\_ From \_\_\_\_\_ To \_\_\_\_\_ Perf bottom \_\_\_\_\_

With \_\_\_\_\_

Open Flow	10ths Water in _____	Inch _____	CASING CEMENTED _____	SIZE _____	No. Ft. _____	Date _____
	10ths More in _____	Inch _____				
Volume		Cu. Ft. _____				
Rock Pressure	lbs _____	hrs _____	COAL WAS ENCOUNTERED AT _____	FEET _____	INCHES _____	
Oil		bbls. 1st 24 hrs _____	_____	FEET _____	INCHES _____	
Fresh water	feet _____	feet _____	_____	FEET _____	INCHES _____	
Salt water	feet _____	feet _____	_____	FEET _____	INCHES _____	

Formation	Color	Hard or Soft	Top	Bottom	Oil, Gas or Water	Depth Found	Remarks
Pgh. Coal			282	290			
Big Lime			1705	1760			
					Gas 1794		
Fifty Ft.			2210	2277	Oil 2213		
			Total Depth 2277.				

DEPARTMENT OF MINES  
OIL AND GAS DIVISION

AFFIDAVIT OF PLUGGING AND FILLING WELL

AFFIDAVIT SHOULD BE MADE IN TRIPLICATE. ONE COPY WILL BE BY THE DEPARTMENT, ONE COPY TO BE RETURNED BY THE WELL OPERATOR AND THE THIRD COPY TO BE KEPT BY THE OPERATOR, WHO WILL BE CALLED TO PRODUCE COPIES AT THEIR RESPECTIVE HEADQUARTERS.

Consolidate Coal Co.

NAME OF OPERATOR OF WELLS

Fairmont, W. Va.

ADDRESS

NAME OF OPERATOR OF WELLS

ADDRESS

NAME OF PROPERTY OWNER

ADDRESS

John V. Law is

NAME OF WELL OPERATOR

Mannington, W. Va.

COMPLETE ADDRESS

Feb. 21 19 48

WELL AND LOCATION

Clay District

Harrison County

Well No. 9

G.W. Swiger Farm

STATE INSPECTOR SUPERVISING PLUGGING: D.F. Desist

AFFIDAVIT

STATE OF WEST VIRGINIA.

County of Harrison

John Lawlis and Ray Dodd

being first duly sworn according to law depose and say that they are experienced in the work of plugging and filling oil and gas wells and were employed by John Lawlis well operator, and participated in the work of plugging and filling the above well, that said work was commenced on the 25 day of Mar, 19 48, and that the well was plugged and filled in the following manner:

SAND OR SOLE RECORD	FILLING MATERIAL			PLUGS USED	CASING		
	FORMATION	CONTENT	FROM		TO	FEET PULLED	
		Clay	2277	1958			
		Cement	1958	1948		1740	198 5-3/16"
		Clay	1948	1750			
		Cement	1750	1740		1250	480 6-5/8"
		Clay	1740	1685			
		Cement	1685	1625			
		Bridged	1350	Clay	to 860		
		Cement	860	850		800	60 8 1/2"
		Clay	850	700			
		Cement	700	690			
		Bridge	340	cement & Stone.			
		Cement	340	320			
		Cement	320	262.	Pgh Coal		
		Clay to Surface.			Left 10" in at the request of Mr. Harry Scott.		
COAL BEAMS							
NAME:							
NAME:		320 to 262 Pgh					erected monument according to law.
NAME:							
NAME:							

and that the work of plugging and filling said well was completed on the 7 day of

April, 19 48

And further deponents each sub.

John Lawlis

*[Signature]*





STATE OF WEST VIRGINIA  
 DEPARTMENT OF MINES  
 OIL AND GAS DIVISION

INSPECTOR'S PLUGGING REPORT

Form No. 10  
 Well No. 7  
 COMPANY: J. M. [unclear]  
 FARM: [unclear] HAMILTON CO. W. VA.  
 COUNTY: Harrison

Casing		Pipes		Location		
CEMENT THICKNESS	WOOD SIZE	LEAD	CONSTRUCTION	LOCATION	RECOVERED	SIZE

17-5 5 7/8 193

Drillers Names: J. M. [unclear] & [unclear]

Remarks: Plugged & filled to 1740 as well was  
 has also been moving and operator agreed  
 for change in W. O. Plugged point to 690 open hole  
 rest of way leave all of the 10" in well

DATE: 3-31-48

J. M. [unclear]

# INSPECTOR'S PLUGGING REPORT

Permit No. *12-1123*

Well No. \_\_\_\_\_

COMPANY *Johnston*

FARM *Johnston*

DISTRICT \_\_\_\_\_

ADDRESS *W. Johnston*

COUNTY *Putnam*

Filling Material Used \_\_\_\_\_

Liner	Location	Amount	PLUGS USED AND DEPTH PLACED	BRIDGES	CASING AND TUBING			
					CONSTRUCTION LOCATION	RECOVERED	SIZE	WT
			CEMENT THICKNESS	WOOD SIZE	LEAD			
						17-1/2	5 1/2	118
						2-0	3 1/2	480
						8-0	1 1/2	20
							1 1/2	30

Drillers' Names \_\_\_\_\_

Remarks:

*Job is complete. Casing all used*

547-48

I hereby certify I am a *Inspector* and on this date \_\_\_\_\_

*J. H. ...*  
DISTRICT WELL INSPECTOR