

Latitude 39° 30'

Longitude 80° 20'

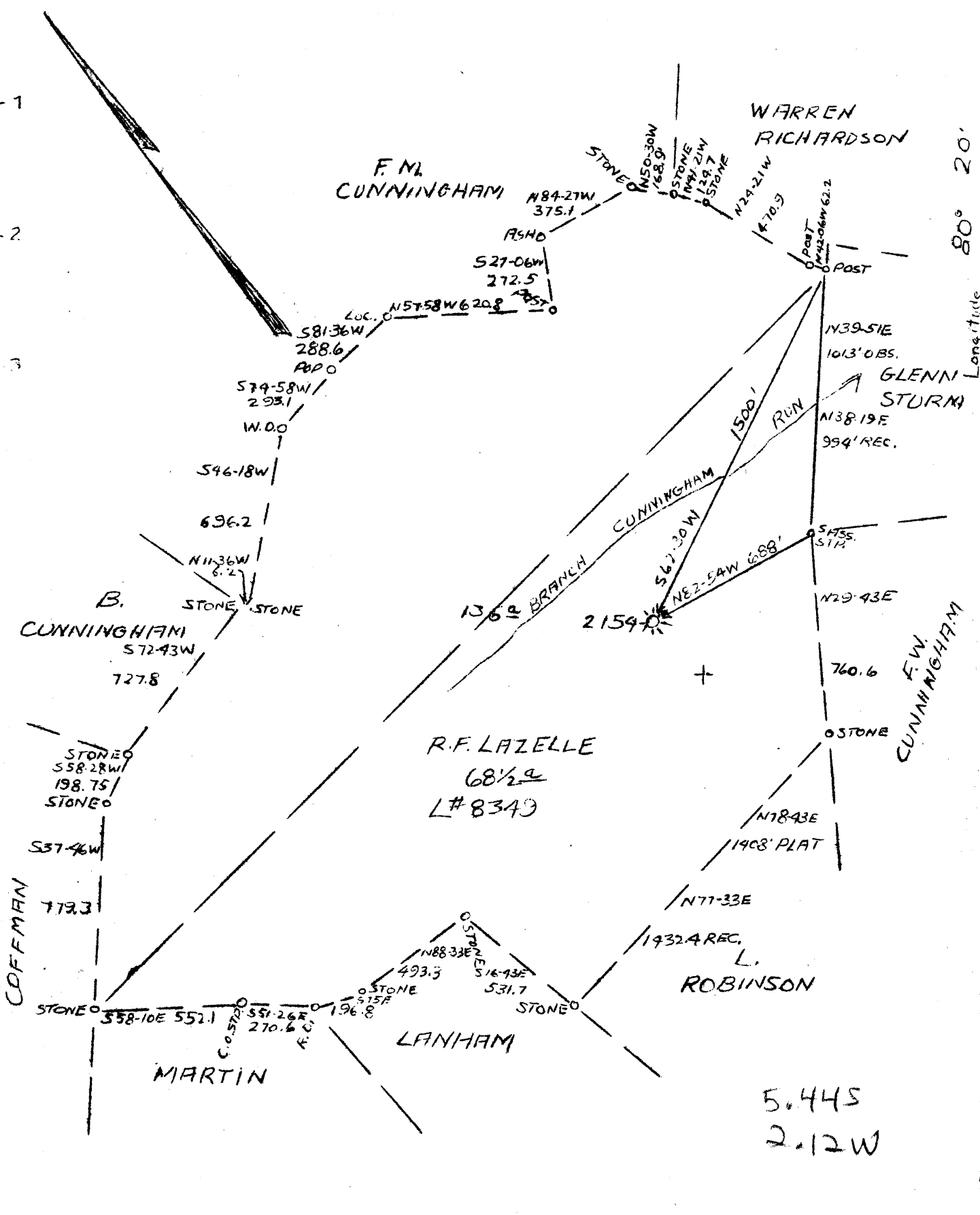

Abandonment

Company Pittsburgh & W. Va. Gas Co
 Address Clarksburg, W. Va.
 Farm R. F. Lazelle
 Tract Acres 68 1/2 Lease No. 8349
 Well (Farm) No. One Serial No. 2154
 Elevation (Spirit Level) 1198' V.A.
 Quadrangle Clarksburg N.E. 3.1
 County Harrison District Eagle
 Engineer Kenneth B. Moore
 Engineer's Registration No. _____
 File No. VOL. D-32P.47 Drawing No. _____
 Date Dec. 15, 1947 Scale 1" - 500'

STATE OF WEST VIRGINIA
 Department of Mines
 OIL & GAS DIVISION
 Charleston

WELL LOCATION MAP
 File No. HAR - 1131-A

Denotes location of well on U.S. Topographic Maps, scale 1 to 62,500, latitude and longitude lines being represented by border lines as shown.

Denotes one inch spaces on border line of original tracing.



STATE OF WEST VIRGINIA
DEPARTMENT OF MINES
OIL AND GAS DIVISION

135

WELL RECORD

Oil or Gas Well **"GAS"**
(KIND)

Permit No. _____

Company **Pittsburgh & West Va Gas Company.**
 Address **Clarksburg, West Va.**
 Farm **R. F. Lavelle** Acres _____
 Location (waters) **Clarksburg N/E. 3-1**
 Well No. **2154** Elev. _____
 District **Eagle** County **Harrison**
 The surface of tract is owned in fee by _____
 Address _____
 Mineral rights are owned by **Hursey R. Lang, Atty-in-fact**
W. R. Johnson Address **Bridgeport, West Va**
 Drilling commenced **March 28th, 1907**
 Drilling completed **May 11t, 1907**
 Date Shot _____ From _____ To _____
 With _____
 Open Flow _____ /10ths Water in _____ Inch
 _____ /10ths Merc. in _____ Inch
 Volume _____ Cu. Ft.
 Rock Pressure _____ lbs. _____ hrs.
 Oil _____ bbls., 1st 24 hrs.
 Fresh water _____ feet _____ feet
 Salt water _____ feet _____ feet

Casing and Tubing	Used in Drilling	Left in Well	Packers
Size			Kind of Packer
18			
13			
10	175'	175'	Size of
8 1/2	1214'	Pulled.	
8	1511'	1511'	Depth set
3			Perf. top
2			Perf. bottom
Liners Used			Perf. top
			Perf. bottom

CASING CEMENTED _____ SIZE _____ No. Ft. _____ Date _____
 COAL WAS ENCOUNTERED AT **128** FEET **36** INCHES
150 FEET **144** INCHES **195** FEET **36** INCHES
 _____ FEET _____ INCHES _____ FEET _____ INCHES

Formation	Color	Hard or Soft	Top	Bottom	Oil, Gas or Water	Depth Found	Remarks
Mad	Yellow	Open	0	8			
Lime	White	Hard	8	18			
Sand	Gray	Hard	18	33			
Lime	White	"	33	128			
Coal	Black	Soft	128	131			
Lime	White	Hard	131	150			
Pgh. Coal	Black	Soft	150	162			
Lime	Gray	Soft	162	175			
Slate	"	"	175	180			
Sand	Hard	Hard	180	195			
Coal	Black	Soft	195	198			
Lime	Gray	Hard	198	218			
Red Rock		Soft	218	238			
Slate	Gray	"	238	300			
Red Rock	Red	"	300	320			
Lime	Gray	Hard	320	335			
Sand	"	"	335	355			
Slate	Black	Soft	355	361			
Red Rock		Open	361	385			
Sand	White	Hard	385	395			
Slate	Black	Soft	395	410			
Lime	Gray	Hard	410	430			
Red Rock	Red	Soft	430	500			
Little Dunkard	White	Hard	500	530	Gas	510'	
Slate	Black	Soft	530	570			
Big Dunkard	Dark	Hard	570	675			
Slate	Black	Soft	675	677			
Sand	Gray	Hard	677	740			
Lime	"	"	740	856			
Sand	"	"	856	924			
Slate	Black	Soft	924	939			
Sand	Gray	Hard	939	968	Gas & Water	948'	
Slate	Black	Soft	968	970			
Lime	Gray	Hard	970	988			
Slate & Shells		Hard & Soft	988	1075			
Salt Sand		Hard	1075	1142	Water	1120'	
Slate	Black	Soft	1142	1148			
Lime	Gray	Hard	1148	1195			
Sand	Brown	Hard	1195	1225			

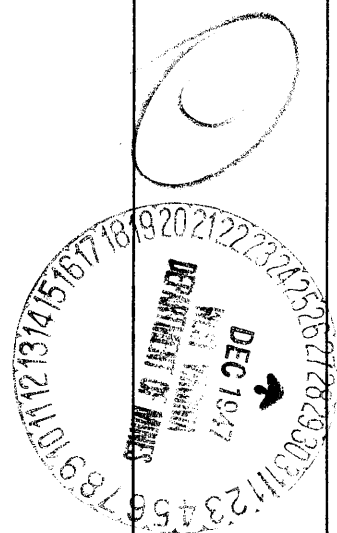

Formation	Color	Hard or Soft	Top	Bottom	Oil, Gas or Water	Depth Found	Remarks
Lime	Gray	Hard	1225	1235			
Sand	White	"	1235	1300			
Slate	Gray	Soft	1300	1315			
Red Rock	Red	"	1315	1400			
Slate	Gray	"	1400	1440			
Little Lime	White	Hard	1440	1463			
Slate	Black	Soft	1463	1465			
Big Lime		Hard	1465	1548			
Big Injun		"	1548	1633			
Slate	Black	Soft	1633	1638			
Sand	Gray	Hard	1638	1658	Gas	1650'	
Slate&Shells			1658	2070			
30 Ft. Sand	Gray	Hard&Soft	2070	2115			
Sand	Red	Hard	2115	2145			
Slate	White	Soft	2145	2170			
30 Ft. Sand	Gray	Hard&Soft	2170	2197	Gas	2170'	
Slate	Black	Soft	2197	2215			
Red Rock	Red	"	2215	2240			
Sand	"	Hard	2240	2250			
Slate&Shells			2250	2295			
Sand	Gray	Hard	2295	2300			
Slate&Shells			2300	2335			
Gordon Sand	White	Hard&Soft	2335	2385	Gas	2360'	
Slate	Gray	Soft	2385	2390			
4th. Sand	White	Hard	2390	2417			
Slate	Black	Soft	2417	2479-1/2'			
Total Depth.....				2479-1/2'			

December 15th, 1947

Date _____, 19

PITTSBURGH & WEST VA GAS COMPANY.

APPROVED

W. C. Masters Owner

By

W. C. Masters

(Title)

Record of Well No. 2154 Located on J. T. Lazell Farm Feb 13 1927
Eagle District Harrison County West Va State
 Division T. District No. 11 Drilled under well Order 736
 Rig built by John Craig Began 19 Completed Mar 12 1927
 Well drilled by Power Bros Began Mar 28 1927 Completed May 10 1927
 Depth of Well 2479 1/2 feet Size of Hole 6 5/8 Producing Gas

CASED WITH			REMARKS
AMOUNT	SIZE	KIND	
16'	13 1/2"	Wood	Elev. 1198 G.L. Reclaimed May 12-27
175'	10"	Old	
1511'	6 3/4"	"	

COAL VEINS 152
164

FORMATIONS					
FORMATION	COLOR	OPEN OR CLOSE HARD OR SOFT	TOP	BOTTOM	REMARKS GAS-OIL-WATER (THICKNESS OF PAY)
<u>Little Sand</u>			500	530	<u>Gas 510</u>
<u>Big "</u>			570	675	
<u>Gas Sand</u>			676	740	
<u>Gas Sand</u>			750	924	
<u>Salt Sand</u>			930	968	" 948
<u>Salt "</u>			1075	1142	<u>Water 1105</u>
" "			1195	1225	
" "			1245	1300	
<u>Big Lime</u>			1465		
<u>Big Limestone</u>			1548	1633	
<u>Red Top</u>			2070	2115	
<u>Thirty "</u>			2170	2197	<u>Gas 2170</u>
" "			2240	2250	
<u>Hard Sand</u>			2335	2385	" 2360
<u>Mount "</u>			2370	2417	

(104) Brian - Lumberport

FIRST PRESSURE TEST IN _____ CASING

REMARKS

30 Sec. _____ lbs.

1 Min. _____ "

2 " _____ "

5 " _____ "

10 " _____ "

15 " _____ "

30 " _____ "

Rock Pressure _____ " in _____

Taken _____ 19 _____

By _____

WELL TUBED AND PACKED May 1907VIZ:- 2483 ft. 3" Taping1-6 1/2 x 4" Anchor Packer384 ft. 3" Jov Anchor1-4" P & L. Collar + Ripple on PackerFIRST PRESSURE TEST IN 3" TUBING

REMARKS

30 Sec. 200 lbs.1 Min. 360 "2 " 440 "5 " 510 "10 " 535 "15 " 566 "

30 " _____ "

Rock Pressure 600 " in Ans May 31-1913- 210"Taken May 1917

By _____

MATERIAL FOR THIS WELL RECEIVED FROM FOLLOWING SOURCES: