

REED-FRANKLIN-HUMPHREY NO. 1 WELL.

NOT LOCATED

1088A

Clay District, Harrison County, W. Va.

By William Moses, Salem, W. Va.

Abandoned under permit Har-.....A?

On 168 acres.

Elevation, 1265' L.

Surface owned by South Penn Natural Gas Co., Parkersburg, W. Va., and minerals by Francis Mining Co., Monongah, W. Va.

Drilling commenced Dec. 13, 1920; completed Apr. 25, 1921.

10" casing, 280'; 8", 1592'; 6", 1895'; all left in.

Coal was encountered at 222-228'.

Oil well. Abandonment reported to Dept. of Mines (stamped) June 13, 1947.

Record to RCT from Mrs. Griffith Aug. 20, 1947. Old File No. 902.

	Top.	Bottom.
Pittsburgh Coal	222	228
Little Dunkard Sand	642	669
Big Dunkard Sand	768	840
Gas Sand	878	912
Salt Sand	965	1040
2nd Salt Sand	1050	1075
3rd Salt Sand	1115	1285
Haxton Sand	1565	1585
Little Lime	1593	1615
Big Lime	1620	1680
Big Injun Sand	1680	1853
Fifty-foot Sand	2194	2320
Total depth		2325

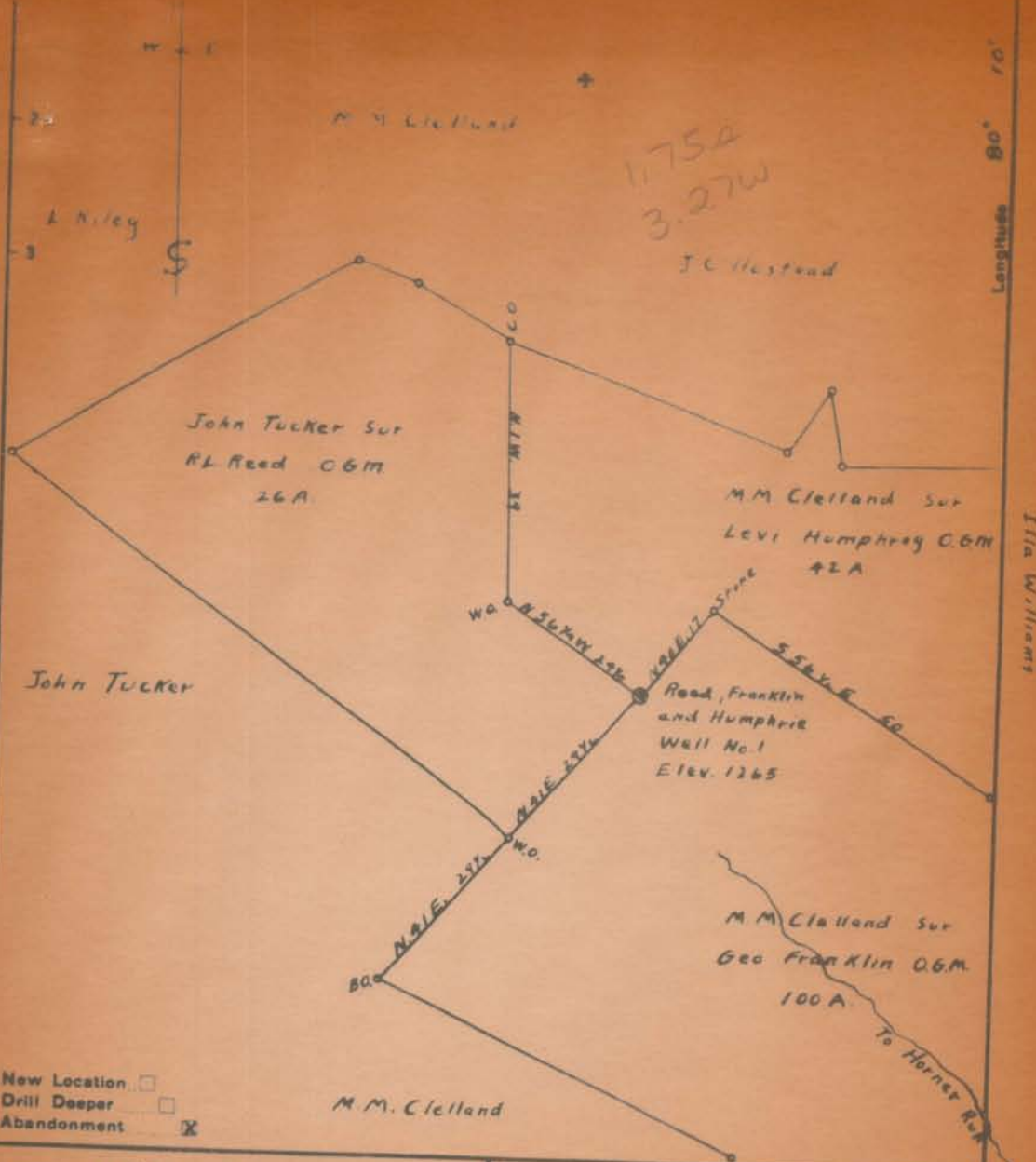

- New Location
- Drill Deeper
- Abandonment

Company William Moses
 Address 189 W Main St Salem, W. Va.
 Farm John Tucker & M.M. Clelland
 Tract _____ Acres 16E Lease No. _____
 Well (Farm) No. 1 Serial No. _____
 Elevation (Spirit Level) 1265
 Quadrangle Fairmont
 County Harrison District Clay
 Engineer A. T. Williams

STATE OF WEST VIRGINIA
 DEPARTMENT OF MINES
 OIL AND GAS DIVISION
 CHARLESTON

WELL LOCATION MAP
 FILE NO. HAR-1088-A

⊕ Denotes location of well on United States Topographic Maps, scale 1 to 62,500, latitude and longitude lines being represented

1.752
3.272

W E

\$

L Niley

M M Cletland

J C Husted

John Tucker Sur
R L Reed OGM
26A.

M M Cletland Sur
Levi Humphrey OGM
42A

John Tucker

Wa

N 26 2/3 W 25 1/2

Road, Franklin
and Humphre
Wall No. 1
Elev. 1265

N 88 1/2 E 17 1/2

S 56 1/2 E 50

Wo

N 21 1/2 E 25 1/2

Bo

N 40 1/2 E 25 1/2

M M Cletland Sur
Geo Franklin OGM
100 A

M M. Cletland

To Harnet Run

- New Location
- Drill Deeper
- Abandonment

Company *William Moses*
Address *189 W Main St. Salers, W. Va.*

Company *William Moss*
 Address *Salisbury, Md.*
 Farm *Reed - Franklin - Hunting 168*
 Location (waters)
 Well No. *501* Elev. *1265*
 District *Clay* County *Harrison*
 The surface of tract is owned in fee by *South Penn. Natural Gas* Address *Subsisting Co. 1*
 Mineral rights are owned by *Francis Manning Co.* Address *Monroeville*
 Drilling commenced *12-13-1920*
 Drilling completed *4-25-21*
 Date Shot From To
 With

Open Flow /10ths Water in _____ Inch
 /10ths Merc. in _____ Inch
 Volume _____ Cu. Ft.
 Rock Pressure _____ lbs. _____ hrs.
 Oil _____ bbls. 1st 24 hrs.
 Fresh water _____ feet _____ feet
 Salt water _____ feet _____ feet

CASING CEMENTED _____ SIZE _____ No. Ft. _____ Date _____

COAL WAS ENCOUNTERED AT *222* FEET INCHES
 _____ FEET INCHES FEET INCHES
 _____ FEET INCHES FEET INCHES

Formation	Color	Hard or Soft	Top	Bottom	Oil, Gas or Water	Depth Found	Remarks
<i>Pitts Coal</i>			<i>222</i>	<i>228</i>			
<i>S. Limestone</i>			<i>642</i>	<i>669</i>			
<i>B. Limestone</i>			<i>768</i>	<i>840</i>			
<i>Gas Sand</i>			<i>878</i>	<i>912</i>			
<i>Salt Sand</i>			<i>1025</i>	<i>1040</i>			
<i>2nd Salt Sand</i>			<i>1050</i>	<i>1075</i>			
<i>3rd Salt Sand</i>			<i>1115</i>	<i>1235</i>			
<i>Mazon</i>			<i>1565</i>	<i>1585</i>			
<i>S. Limestone</i>			<i>1573</i>	<i>1615</i>			
<i>B. Limestone</i>			<i>1620</i>	<i>1680</i>			
<i>B. Injion</i>			<i>1680</i>	<i>1853</i>			
<i>Fifty Feet</i>			<i>2114</i>	<i>2320</i>			

DEPARTMENT OF MINES
OIL AND GAS DIVISION
INSPECTOR'S PLUGGING REPORT

Permit No. Nov 1088

Well No. _____

COMPANY W. W. Mason

ADDRESS Edwards

FARM Reed Feasible & Sample DISTRICT _____

COUNTY Beaman

Filling Material Used _____

Layer	Location	Amount	Packer	Location	PLUGS USED AND DEPTH PLACED			BRIDGES			CASING AND TUBING							
					CEMENT-THICKNESS	WOOD SIZE	LEAD	CONSTRUCTION	LOCATION	RECOVERED	SIZE	LOST						

Drillers' Names Ale Bailey & Ed Robinson

Remarks: Moving in equipment and rigging up & now plugging in 1951

7/16/51
DATE

I hereby certify I visited the above well on this date.

J. H. Mason
DISTRICT WELL INSPECTOR

INSPECTOR'S PLUGGING REPORT

Permit No.

No. 1028

Well No.

COMPANY

W. M. Mason

ADDRESS

Salmon, W. V.

FARM

East Franklin, Huntington

COUNTY

Fulton

Filling Material Used

Liner

Location

Amount

Packer

Location

PLUGS USED NO DEPTH PLACED

BRIDGES

CASING AND TUBING

CEMENT-THICKNESS

WOOD SIZE

LEAD

CONSTRUCTION LOCATION

RECOVERED

SIZE

LOST

163-1603

1800 6 5/8 95'

Same 1603-1598

Drillers' Names

Abe Bailey & Fred Colman

Remarks:

Now pulling 8 1/2" failed at 1000' well
 try and use special to get the rest.

7/18/07

DATE

I hereby certify I visited the above well on this date.

D. T. Dean

DISTRICT WELL INSPECTOR

WELL LOGGING REPORT

Permit No. *Apr 1911*

Well No.

COMPANY *Wm. Brown*

OWNER *John L. ...*

FARM *Red Branch Humphrey Street*

TOWN *Way*

COUNTY *Harrison*

Filling Material Used *Clay to 622*

PLUGS USED AND DEPTH PLACED		BRIDGES		CASING AND TUBING		
CEMENT-THICKNESS	WOOD SIZE	LEAD	INSTRUCTION LOCATION	RECOVERED	SIZE	LOST
			<i>Edged 800 Cased Stone & 24 Down</i>	<i>750</i>	<i>8 1/2</i>	<i>843'</i>

Drillers' Names *Abe Barkley & ...*

Remarks:

*8 1/2" casing failed at 100. the run in and air
pulling the it failed at 75 and over night the 10"
collapsed by a slide on this the well is on a hillside
that has been slipping for years. It will be doubtful to
pull the 10" -*

7/26/11 I hereby certify I visited the above well this date.

E. F. ...
DISTRICT WELL INSPECTOR

DEPARTMENT OF MINES
OIL AND GAS DIVISION

INSPECTOR'S PLUGGING REPORT

Report No. *Ka-1011*

Well No. *1*

COMPANY *W M Mason*

ADDRESS *Salem Va*

FARM *Lead Knob, Blue Springs, DISTRICT Clay*

COUNTY *Roanoke*

Filling Material Used *Clay to Surface*

Line	Location	Amount	Part	Location		
PLUGS USED AND DEPTH PLACED				BRIDGES	CASING AND TUBING	
CEMENT-THICKNESS	WOOD SIZE	LEAK	CONSTRUCTION LOCATION	RECOVERED	SIZE	LOST
<i>258-202</i>						



Drillers' Names *Joe Bailey & Ed Johnson*

Remarks:

Job is completed, Endless well secured. The 10" was left in well - There was a hole large enough inside 10" to fill with cement through coil as W O required

7/25/40
DATE

I hereby certify I visited the above well on this date.

E. F. Mason

DISTRICT WELL INSPECTOR

PLUGGING AND FILLING WELL

AFFIDAVIT SHOULD BE MADE IN TRIPlicate AND ONE COPY OF THE AFFIDAVIT AND ONE COPY OF THIS FORM TO BE RETURNED TO THE STATE INSPECTOR SUPERVISING PLUGGING AND FILLING OF WELLS AND ONE COPY TO BE RETURNED TO THE OPERATOR OF THE WELL.

NAME OF WELL OPERATOR

NAME OF WELL OPERATOR

ADDRESS

COMPLETE ADDRESS

NAME OF WELL OPERATOR

WELL AND LOCATION

1947

ADDRESS

District

NAME OF PROPERTY OWNER

County

ADDRESS

Well No. 102

1947

Farm

STATE INSPECTOR SUPERVISING PLUGGING

AFFIDAVIT

STATE OF WEST VIRGINIA,

County of Harrison

ss:

Wm Bailey

and Ed Robinson.

being first duly sworn according to law depose and say that they are experienced in the work of plugging and filling oil and gas wells and were employed by [Name] as well operator, and participated in the work of plugging and filling the above well, that said work was commenced on the 14th day of July, 1947, and that the well was plugged and filled in the following manner:

BAND OR ZONE RECORD	FILLING MATERIAL			PLUGS USED	CASING		
	FORMATION	CONTENT	FROM TO		SIZE & END	CSS PULLED	CSS LEFT IN
		Clay	2125	2170			
		Serent	2170	2180	1 1/2" 5' pipe		
		Clay	2160	2125			
		Serent	Stone, 1915-1900				
		Clay	1900	1410			1900'-6"-5/8"
		Serent	stone, 1410	1595			
		laid ad	1620-	1620	stone		1600'-8"-1/2" - 1003
		Clay	1620	245			
		stone	245	330			
		Clay	to	stone	Serent		
		Clay	to	322			
		Clay	300'	stone	Serent		
		Serent	to	375			
		Serent	375	303'	10" casing		
		Clay	302	302'	10" casing		
COAL BEAMS							
(NAME)	Pittsburgh Coal Co. --- 302'						
(NAME)							
(NAME)							
(NAME)							

DESCRIPTION OF MONUMENT

17' 10" casing was collapsed some feet according to law.

and that the work of plugging and filling said well was completed on the 24th day of July, 1947.

And further deponents saith not.

Sworn to and subscribed before me this

Ed Robinson

day of

My commission expires

1947