

Latitude 39° 25'

Longitude 80° 30'

Scale 1" = 400'

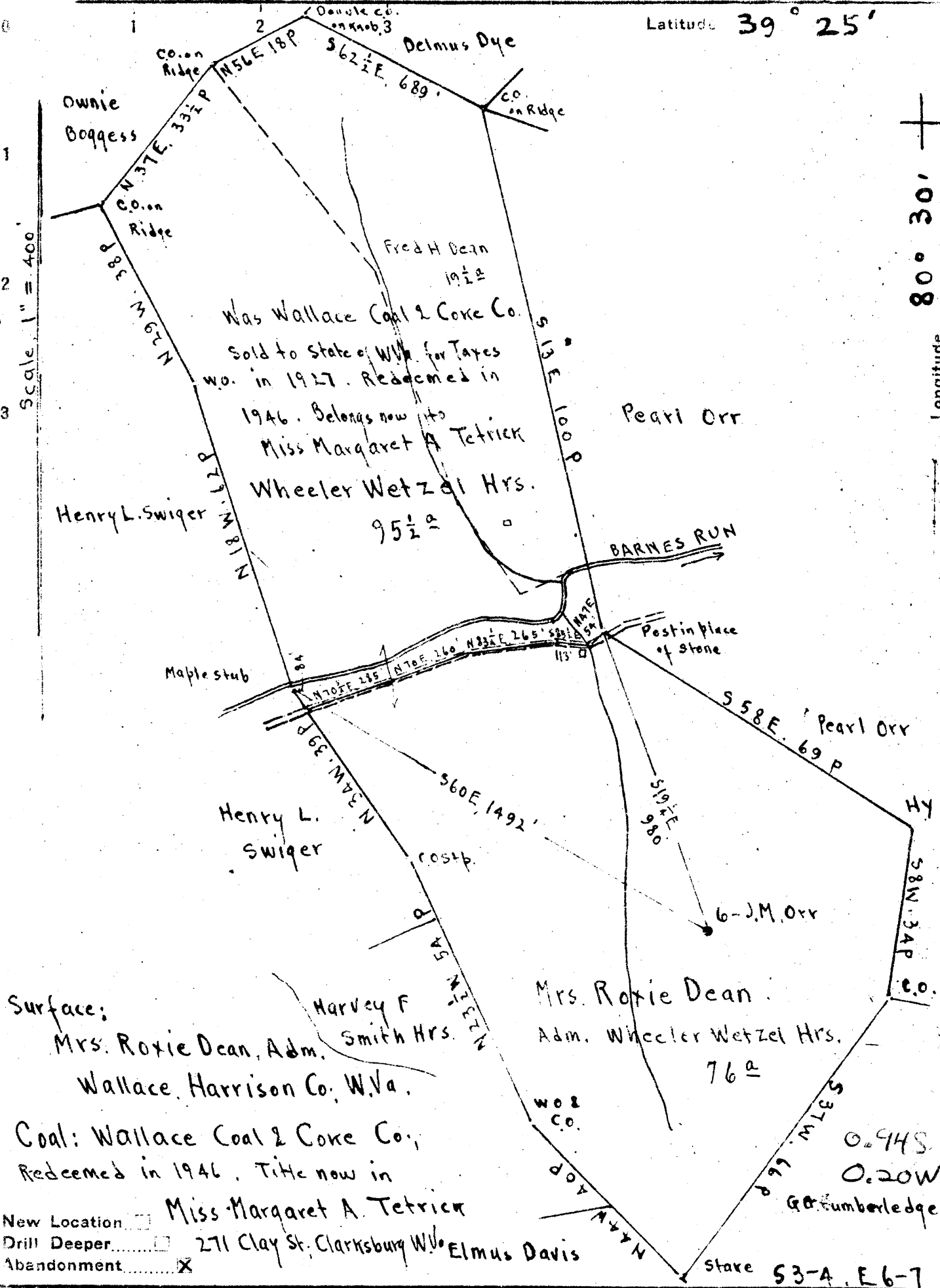

Surface:
 Mrs. Roxie Dean, Adm.
 Wallace, Harrison Co., W.Va.

Coal: Wallace Coal & Coke Co.,
 Redeemed in 1946. Title now in
 Miss Margaret A. Tetric

New Location
 Drill Deeper
 Abandonment

271 Clay St. Clarksburg W.Va.

Company Road Supply Co.
 Address Salem, W.Va.
 Farm J. M. Orr
 Tract Acres 6 Lease No. _____
 Well (Farm) No. 95 1/2 Serial No. _____
 Elevation (Spirit Level) Floor - 1227.28
 Ground - 1224.78
 Quadrangle Centerpoint
 County Harrison District Sardis
 Engineer E. C. Tabler
 Engineer's Registration No. _____
 File No. _____ Drawing No. _____
 Date Oct. 30 1946 Scale 1" = 400'

STATE OF WEST VIRGINIA
 DEPARTMENT OF MINES
 OIL AND GAS DIVISION
 CHARLESTON

WELL LOCATION MAP
 FILE NO. HAR-1068-A

+ Denotes location of well on United States Topographic Maps, scale 1 to 62,500, latitude and longitude lines being represented by border lines as shown.

- Denotes one inch spaces on border line of original tracing.



STATE OF WEST VIRGINIA
DEPARTMENT OF MINES
OIL AND GAS DIVISION

884

WELL RECORD

Permit No. 1068-A

Oil or Gas Well (KIND)

Company Reed Supply Company
Address 184 East Main St., Salem, W. Va.
Farm J. M. Orr Acres 95 1/2
Location (waters).....
Well No. 6 Elev. 1224.78
District Sardis County Harrison
The surface of tract is owned in fee by Mrs. Roxie Dean,
Adm. Wheeler Wetzell address Wallace, W. Va.
Mineral rights are owned by Miss Margaret A. Tetrick
271 Clay St., Address Clarksburg, W. Va.
Drilling commenced February 16, 1914
Drilling completed April 7, 1914
Date Shot May 23 From 3052 To 3056
With 1916 30 Qts.

Casing and Tubing	Used in Drilling	Left in Well	Packers
Size			
16			Kind of Packer
18			
10	308	None	Size of
8 1/4	1455	None	
6 1/2	2342	2342	Depth set
5 3/16	2834	2834	
3			Perf. top
2	3132	3132	Perf. bottom
Liners Used			Perf. top
			Perf. bottom

Open Flow /10ths Water in..... Inch
/10ths Merc. in..... Inch
Volume..... Cu. Ft.
Rock Pressure..... lbs..... hrs.
Oil..... bbls., 1st 24 hrs.
Fresh water..... feet..... feet
Salt water..... feet..... feet

CASING CEMENTED..... SIZE..... No. Ft..... Date
COAL WAS ENCOUNTERED AT 966 FEET 72 INCHES
..... FEET..... INCHES..... FEET..... INCHES
..... FEET..... INCHES..... FEET..... INCHES

Formation	Color	Hard or Soft	Top	Bottom	Oil, Gas or Water	Depth Found	Remarks
Pittsburgh Coal			960	966			
Big Dunkard			1445	1515			
Salt Sand			1740	1760			
Little Lime			2154	2165			
Big Lime			2188	2240			
Pencil Cave			2165	2188			
Big Injun			2240	2365			
Gas			2248		Gas		
Fifty Foot			2825	2864			
Gas			2830		Gas		
Thirty Foot			2919	2952			
Stray Sand			2970	3032			
Gordon Sand			3050	3075			
1st. Pay			3052				
Fourth Sand			3078	3088			
Total Depth				3134			

(Handwritten circle)

plug - 2815-2805'

APR 1914
WEST VIRGINIA
DEPARTMENT OF MINES
2241180863287298

Formation	Color	Hard or Soft	Top	Bottom	Oil, Gas or Water	Depth Found	Remarks

Date April 14, 1947

APPROVED Road Supply Co., Owner

By J. M. Road - my owner
(Title)