

C.S. Despard Hrs.

Nathan Goodwin

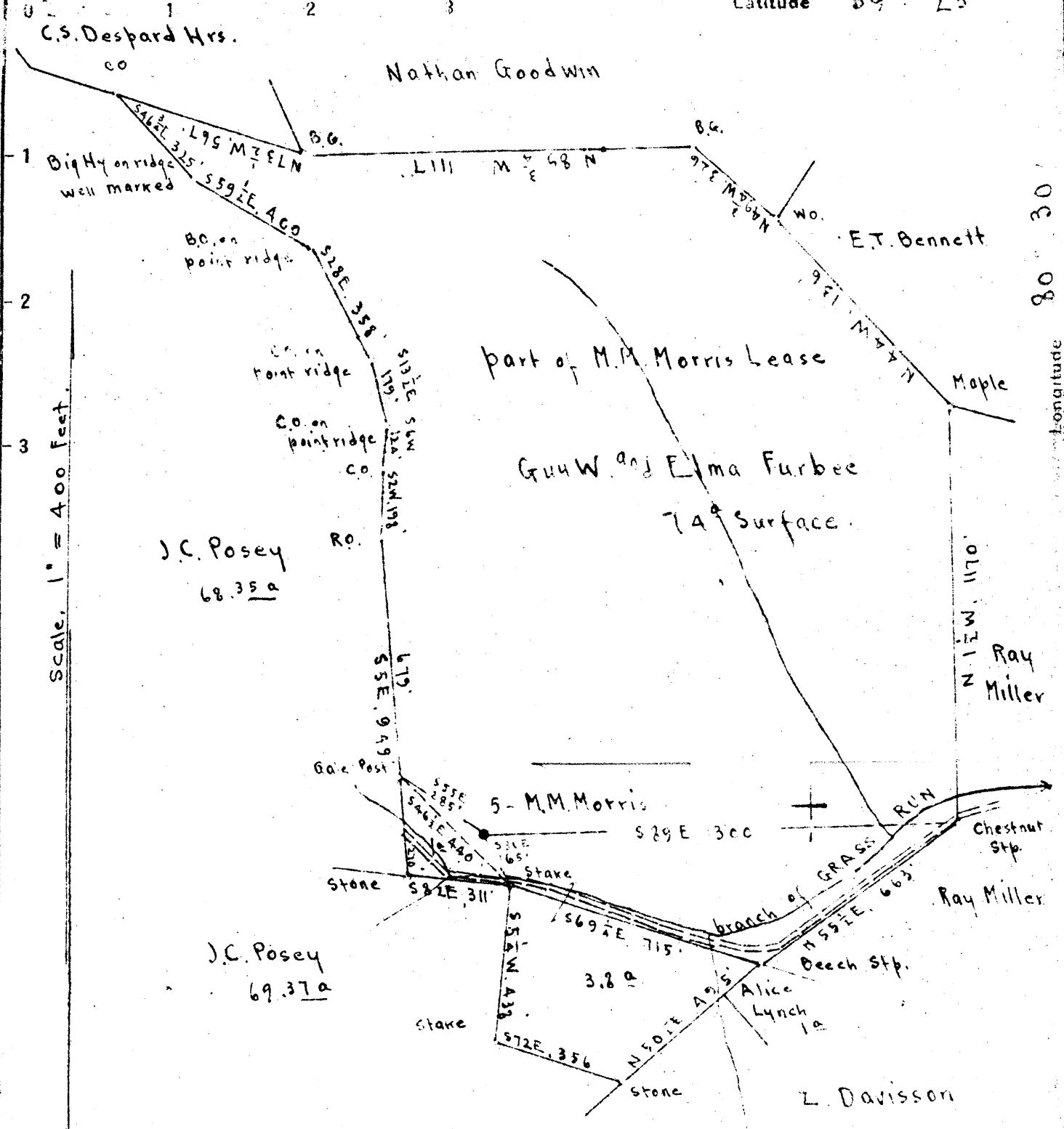

Scale, 1" = 400 Feet.

Longitude 80 30

Surface: Guy W. and Elma Furbee  
R.F.D. #1, Bristol, Harrison Co., W.Va

Coal: Mrs. Virginia A. Tetric. 271 Clay St., Clarksburg, W.Va

5.80S  
1.82W

New Location  
Drill Deeper  
Abandonment

S 8 E 5

Company Raad Supply Co.  
 Address Salem, W.Va.  
 Farm M.M. Morris  
 Tract \_\_\_\_\_ Acres 74<sup>a</sup> Lease No. \_\_\_\_\_  
 Well (Farm) No. 5 Serial No. \_\_\_\_\_  
 Elevation (Spirit Level) Floor 1150.27  
 Ground 1147.27  
 Quadrangle Centerpoint  
 County Harrison District Ten Mile  
 Engineer E.C. Tabler  
 Engineer's Registration No. \_\_\_\_\_  
 File No. \_\_\_\_\_ Drawing No. \_\_\_\_\_  
 Date Aug. 30<sup>th</sup> 1946 Scale 1" = 400 Feet.

STATE OF WEST VIRGINIA  
 DEPARTMENT OF MINES  
 OIL AND GAS DIVISION  
 CHARLESTON

WELL LOCATION MAP  
 FILE NO. HAR-1051-A

+ Denotes location of well on United States Topographic Maps, scale 1 to 62,500, latitude and longitude lines being represented by border lines as shown.

- Denotes one inch spaces on border line of original tracing.



881

STATE OF WEST VIRGINIA  
DEPARTMENT OF MINES  
OIL AND GAS DIVISION

WELL RECORD

Permit No. 1051-A

Oil or Gas Well X  
(KIND)

Company Rad Supply Company  
Address 184 East Main St., Salem, W. Va.  
Farm M. M. Morris Acres 74  
Location (waters) \_\_\_\_\_  
Well No. 5 Elev. 1147.27  
District Ten Mile County Harrison  
The surface of tract is owned in fee by Guy W. & Elma Furbee - R.F.D. #1 Address Bristol, W. Va.  
Mineral rights are owned by Mrs. Virginia A. Tetrick Address 271 Clay St., Clarksburg, W. Va.  
Drilling commenced \_\_\_\_\_  
Drilling completed May 30, 1917  
Date Shot 1917 From 3004 To \_\_\_\_\_  
With 30 Qts.

Casing and Tubing	Used in Drilling	Left in Well	Packers
Size			
16			Kind of Packer
18			
10	← 276	276	Size of
8 1/2	← 1460	1460	
6	2202	2202	Depth set
5 3/16	2894	2894	
3			Perf. top
2	3018	3018	Perf. bottom
Liners Used			Perf. top
			Perf. bottom

Open Flow /10ths Water in \_\_\_\_\_ Inch  
/10ths Merc. in \_\_\_\_\_ Inch  
Volume \_\_\_\_\_ Cu. Ft.  
Rock Pressure \_\_\_\_\_ lbs \_\_\_\_\_ hrs.  
Oil \_\_\_\_\_ bbls., 1st 24 hrs.  
Fresh water \_\_\_\_\_ feet \_\_\_\_\_ feet  
Salt water \_\_\_\_\_ feet \_\_\_\_\_ feet

CASING CEMENTED \_\_\_\_\_ SIZE \_\_\_\_\_ No. Ft. \_\_\_\_\_ Date \_\_\_\_\_

COAL WAS ENCOUNTERED AT 374 FEET 48 INCHES  
925 FEET 72 INCHES FEET \_\_\_\_\_ INCHES  
FEET \_\_\_\_\_ INCHES FEET \_\_\_\_\_ INCHES

Formation	Color	Hard or Soft	Top	Bottom	Oil, Gas or Water	Depth Found	Remarks
N ative Coal			370	374			
Pittsburgh Coal			925	931			
Little Dunkard			1355	1400			
Salt Sand			1815	1865			
Maxon Sand			2110	2160			
Big Lime			2180	2230			
Big Injun			2230	2335			
Water				2290	Water		
Fifty Foot			2775	2795			
Thir ty Foot			2874	2900			
Stray Sand			2944	2983			
Gordon Sand			2989	3016			
1st. Pay			3009				
Total Depth				3020			

Formation	Color	Hard or Soft	Top	Bottom	Oil, Gas or Water	Depth Found	Remarks

Date Feb. 17, 1947

APPROVED Road Supply Co., Owner

By J. M. Road, Mgr. Owner  
(Title)