

LATITUDE 39° 22' 30"

LONGITUDE 80° 51' 00"



1.54.00
0.85w

7.5 OGIS topo location

7.5' loc _____

15' loc _____
(calc.) _____

Company HNB Co (4349)

Farm P.L. Martin

Quad Clarksburg 7 1/2

County Harrison

District Clay

WELL LOCATION MAP

File No. 033-31039

Susan Needer
45563

Longitude 80° 15'

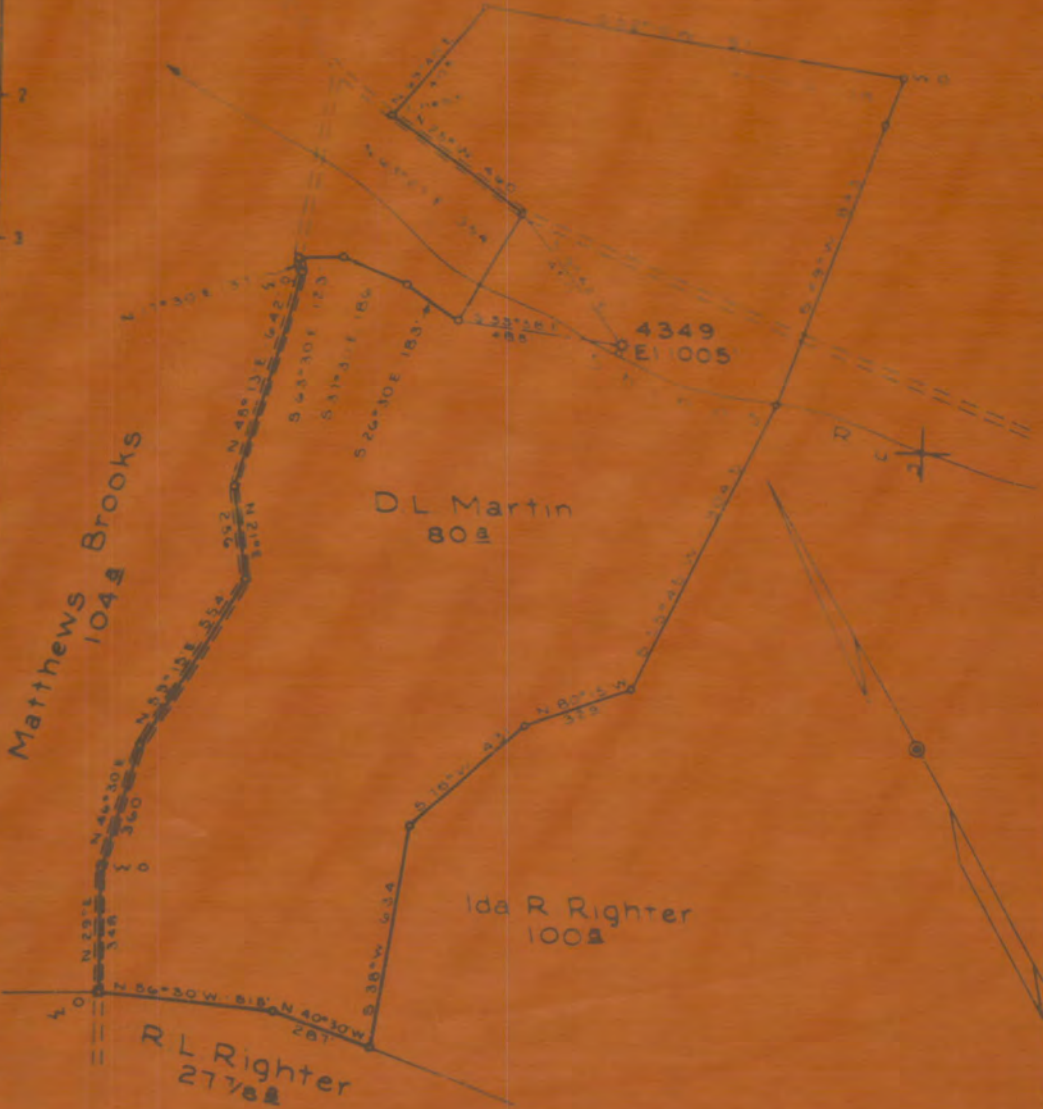

New Location
Drill Deeper
Abandonment

⊗

Map Sheet #42 56 58 F 19 FB 514 P 4

033-31039

Company Hope Natural Gas Co.
 Address Clerksburg, W Va
 Farm DL Martin

STATE OF WEST VIRGINIA
 DEPARTMENT OF MINES
 OIL AND GAS DIVISION
 CHARLESTON

DEPARTMENT OF MINES

OIL AND GAS DIVISION

INSPECTOR'S PLUGGING REPORT

Permit No. *1429 1239*Well No. *200*COMPANY *P. H. Jones*ADDRESS *1000*FARM *P. H. Jones*DISTRICT *100*COUNTY *100*

Filling Material Used

Layer	Location	Amount	Depth	Location
PLUGS USED AND DEPTH PLACED				
CEMENT THICKNESS	WOOD SIZE	LEAD	CONSTRUCTION LOCATION	CASE AND TUBING
				RECOVERED SIZE
				LOST

Drillers' Names *P. H. Jones & George Jones*

Remarks:
 job was done by sub in 636
 Sacks of cement to band of casing
 set to surface

12-26-46

I hereby certify I visited the above well on this date.

P. H. Jones

STATE OF WEST VIRGINIA
 DEPARTMENT OF MINES
 OIL AND GAS DIVISION

INSPECTOR'S PLUGGING REPORT

Permit No. *X-19-2037*

Well No. *24*

COMPANY *King's Industrial Co.*

ADDRESS *Market St.*

FARM *W. H. H. Co.*

DISTRICT *City*

COUNTY *Putnam*

Filling Material Used

Liner	Location	Amount	Packer	Loss			
				RECOVERED	SIZE	LOST	
PLUGS USED AND DEPTH PLACED				BRIDGES		RING AND TUBING	
CEMENT THICKNESS	WOOD SIZE	LEAD	CONSTRUCTION	LOCATION			

Drillers' Names *E. A. York & Geo. Powell*

Remarks: *Running 2 1/2" in. in well to face
 cement in hole and casing*

12-23-46

hereby certify I visited the above well on this date.

[Signature]

DISTRICT WELL INSPECTOR

STATE OF WEST VIRGINIA
 DEPARTMENT OF MINES
 OIL AND GAS DIVISION

INSPECTOR'S PLUGGING REPORT

Permit No. *43-2*

Well No. *43-2*

COMPANY *High Petroleum Co. Inc.*

ADDRESS *Leak Bottom, W. Va.*

FARM *N. B. D. section*

DISTRICT

Clay

COUNTY *Putnam*

Filling Material Used

Liner	Location	Amount	Packer	PLUGS USED AND DEPTH PLACED			Location												
				CEMENT THICKNESS	WOOD SIZE	LEAD	BRIDGES	CONSTRUCTION LOCATION	CASING AND TUBING	RECOVERED	SIZE	LOST							

Drillers' Names *R. H. Cross & Leo Panner*

Remarks: *unable to clean out and will abandon 678" will be left in casing ✓*

12-19-46

DATE

I hereby certify I visited the above well on this date.

[Signature]