

LATITUDE 34° 25' 00"

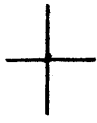

0.798  
1.71W

00' 51" 08  
LONGITUDE

7.5 OGIS topo location

7.5' loc \_\_\_\_\_ 15' loc \_\_\_\_\_  
\_\_\_\_\_ (calc.) \_\_\_\_\_

Company HMG. Co (1375)

Farm H.C. Hood

Quad Shinnston 7 1/2

County Harrison

District Clay

WELL LOCATION MAP

File No. 033-30994



Longitude 80° 15'

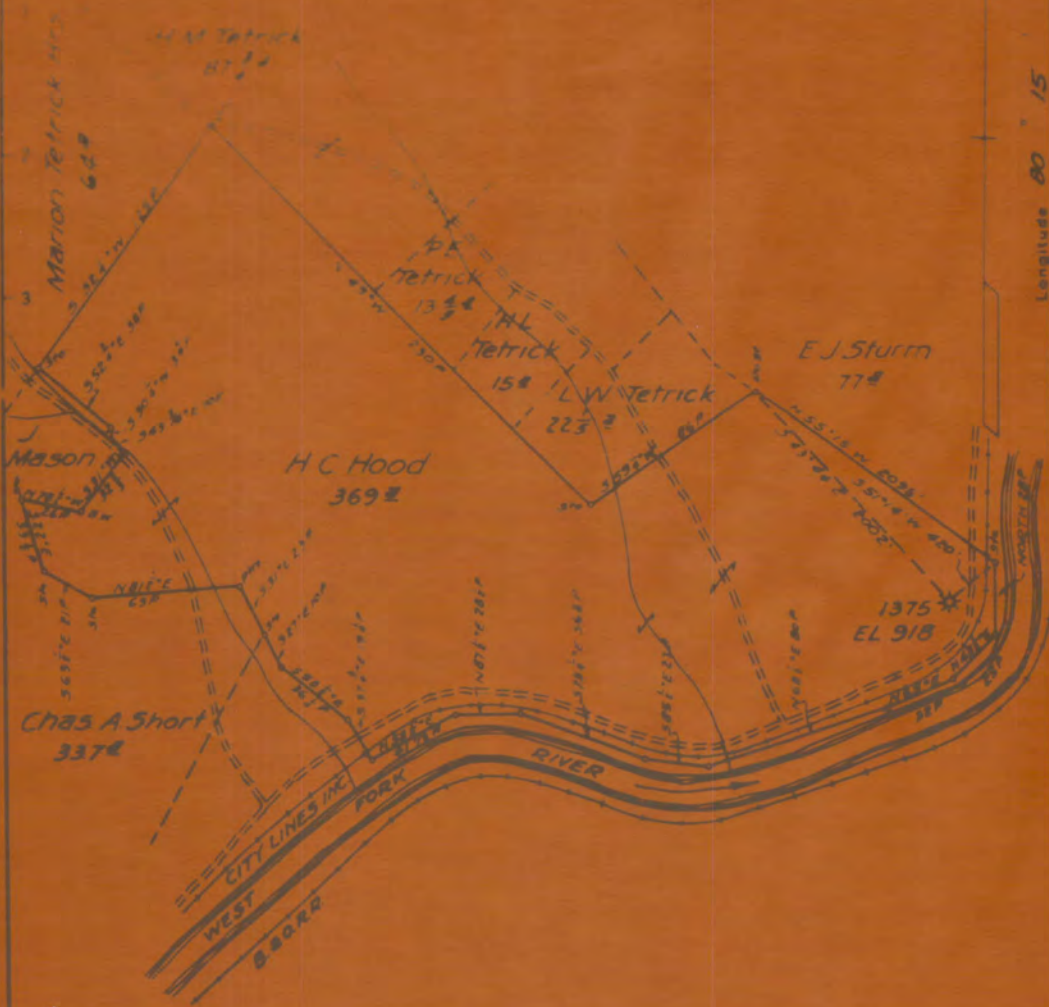

SHINNISTON

New Location  
 Drill Deeper  
 Abandonment X

033-30994

Map Sheet 41 Squares S4W18FB 542P9a 26

Company *Hope Natural Gas Co*  
 Address *Clarksburg, W Va*  
 Farm *H.C. Hood*

STATE OF WEST VIRGINIA  
 DEPARTMENT OF MINES  
 OIL AND GAS DIVISION  
 CHARLESTON



STATE OF WEST VIRGINIA  
DEPARTMENT OF MINES  
OIL AND GAS DIVISION

033-309

WELL RECORD

Permit No. 16 A Oil or Gas Well 16

Company Hope Natural Gas Company.  
 Address 445 West Main St. Clarksburg, W. Va.  
 Farm H.C. Hood Acres 369  
 Location (waters) \_\_\_\_\_  
 Well No. 1375 Elev. 918  
 District Clay County Harrison  
 The surface of tract is owned in fee by \_\_\_\_\_  
 Address \_\_\_\_\_  
 Mineral rights are owned by \_\_\_\_\_  
 Address \_\_\_\_\_  
 Drilling commenced September 5, 1909  
 Drilling completed October 4, 1909  
 Date Shot \_\_\_\_\_ From \_\_\_\_\_ To \_\_\_\_\_  
 With \_\_\_\_\_  
 Open Flow \_\_\_\_\_  
 \_\_\_\_\_ (to the Water in \_\_\_\_\_ inch  
 \_\_\_\_\_ (to the Main in \_\_\_\_\_ inch  
 Volume \_\_\_\_\_ Cu. Ft.  
 Rock Pressure \_\_\_\_\_ lbs.  
 Oil \_\_\_\_\_ bbls. per 24 hrs.  
 Fresh water none recorded feet \_\_\_\_\_ feet \_\_\_\_\_  
 Salt water none recorded feet \_\_\_\_\_ feet \_\_\_\_\_

Casing and Tubing	Used in Drilling	Left in Well	Packers
18			
12			
10	172	172	
8	604	604	
6	1413	1413	
5			
2	1825	Pulled	
2			

Not cemented	SIZE	No. of	Dist.
COAL WAS ENCOUNTERED AT			
		FEET	INCHES
		FEET	INCHES
		FEET	INCHES

Formation	Color	Hard or Soft	Top	Bottom	Oil Gas or Water	Depth Found	Remarks
Little Dunbar			625	660			
Big Dunbar			625	590			
Gas sand			661	720			
First Salt			718	759			
Second Salt			640	1027			
Little lime			1327	1341			
Pencil cave			1341	1348			
Big lime			1348	1405			
Big Injun			1405	1506	gas	1417	
Total depth				1522			





STATE OF WEST VIRGINIA  
DEPARTMENT OF MINES  
OIL AND GAS DIVISION

AFFIDAVIT OF PLUGGING AND FILLING WELL

AFFIDAVIT SHOULD BE MADE IN TRIPPLICATE, ONE TO BE MAILED TO THE DEPARTMENT, ONE COPY TO BE RETAINED BY THE WELL OPERATOR AND THE OTHER COPY, AND EXTRA COPIES IF REQUIRED, SHOULD BE MAILED TO EACH LOCAL OPERATOR AT THEIR RESPECTIVE ADDRESSES.

Consolidation well or any.  
WELL OPERATOR OR OWNER  
Name: Wise Natural Gas Company.  
Address: 440 West Main St. Clarksburg, W. Va.  
COMP. ST'S ADDRESS

WELL A. D. LOCATION  
194  
District  
Jefferson,  
County  
Well No. 1270  
Farm

STATE INSPECTOR SUPERVISING PLUGGING: J. F. Priest

AFFIDAVIT

STATE OF WEST VIRGINIA,

County of Jefferson

John J. Powell and Francis Lee Hill  
being first duly sworn, according to law depose and say that they are experienced in the work of plugging and filling oil and gas wells and were employed by Wise Natural Gas Company well operator, and participated in the work of plugging and filling the above well, that said work was commenced on the 26 day of August 1940 1940 and that the well was plugged and filled in the following manner:

BAND OR ZONE RECORD FORMATION	FILLING MATERIAL		PLUGS USED SIZE & KIND	CASING	
	CONTENT	FROM TO		CBR PULLED	CBR LEFT IN
	Oil	15' 6"		10"	6-5/8"
	Co	15' 6" to 16' 6"	Cement	None	17 1/2"
	Co	16' 6" to 17' 6"		6 1/2"	Casing
	Oil	17' 6" to 20' 0"		30 1/2"	34' 6"
	Wood	20' 0" to 20' 6"	Wood		6-5/8" Casing
	Co	20' 6" to 22' 0"		37 1/2"	24" 12"
	Co	22' 0" to 23' 0"	Cement		6-3/10" Casing
	Co	23' 0" to 24' 0"	Cement		20"
	Co	24' 0" to 25' 0"	Cement		20"
	Co	25' 0" to 26' 0"	Cement		

STATE OF WEST VIRGINIA  
DEPARTMENT OF MINES  
OIL AND GAS DIVISION

## INSPECTOR'S WELL REPORT

Permit No. \_\_\_\_\_

Oil or Gas Well  
O-G-W

Company _____		CASING AND TUBING	USED IN DRILLING	LEFT IN WELL	PACKERS
Address _____		Size _____			
Co. _____		18 _____			Kind of Parker _____
Well No. _____		11 _____			Size of _____
District _____ County _____		8 1/4 _____			
Drilling commenced _____		6 1/2 _____			Depth set _____
Drilling completed _____ Total depth _____		2 3/16 _____			
Date shot _____ Depth of shot _____		3 _____			Perf. top _____
Initial open flow _____ (10ths Water in _____ Inch		2 _____			Perf. bottom _____
Open flow after tubing _____ (10ths Merc. in _____ Inch		Liners Used _____			Perf. top _____
Volume _____ (Gals. Per _____					Perf. bottom _____
Rock pressure _____ lbs. _____ nre _____		CASING CEMENTED _____	SIZE _____	No. FT. _____	Data _____
Oil _____ (bbls. 1st 24 hrs _____		COAL WAS ENCOUNTERED AT _____	FEET _____	INCHES _____	
Fresh water _____ feet _____ feet _____		FEET _____	INCHES _____	FEET _____	INCHES _____
Salt water _____ feet _____ feet _____		FEET _____	INCHES _____	FEET _____	INCHES _____

Drillers' Names \_\_\_\_\_  
 \_\_\_\_\_  
 \_\_\_\_\_

Well Abandoned and Plugged \_\_\_\_\_

REMARKS \_\_\_\_\_  
 \_\_\_\_\_  
 \_\_\_\_\_