

LATITUDE 39° 20' 00

90° 45' 00"

LONGITUDE

7'5 OGIS topo location

7.5' loc, $\frac{1.32}{.10W}$ S 15' loc _____
(calc.) _____

Company _____

Farm _____

Quad L DOLF Summit

County HR

District SARDIS

WELL LOCATION MAP

File No. 939-k Map

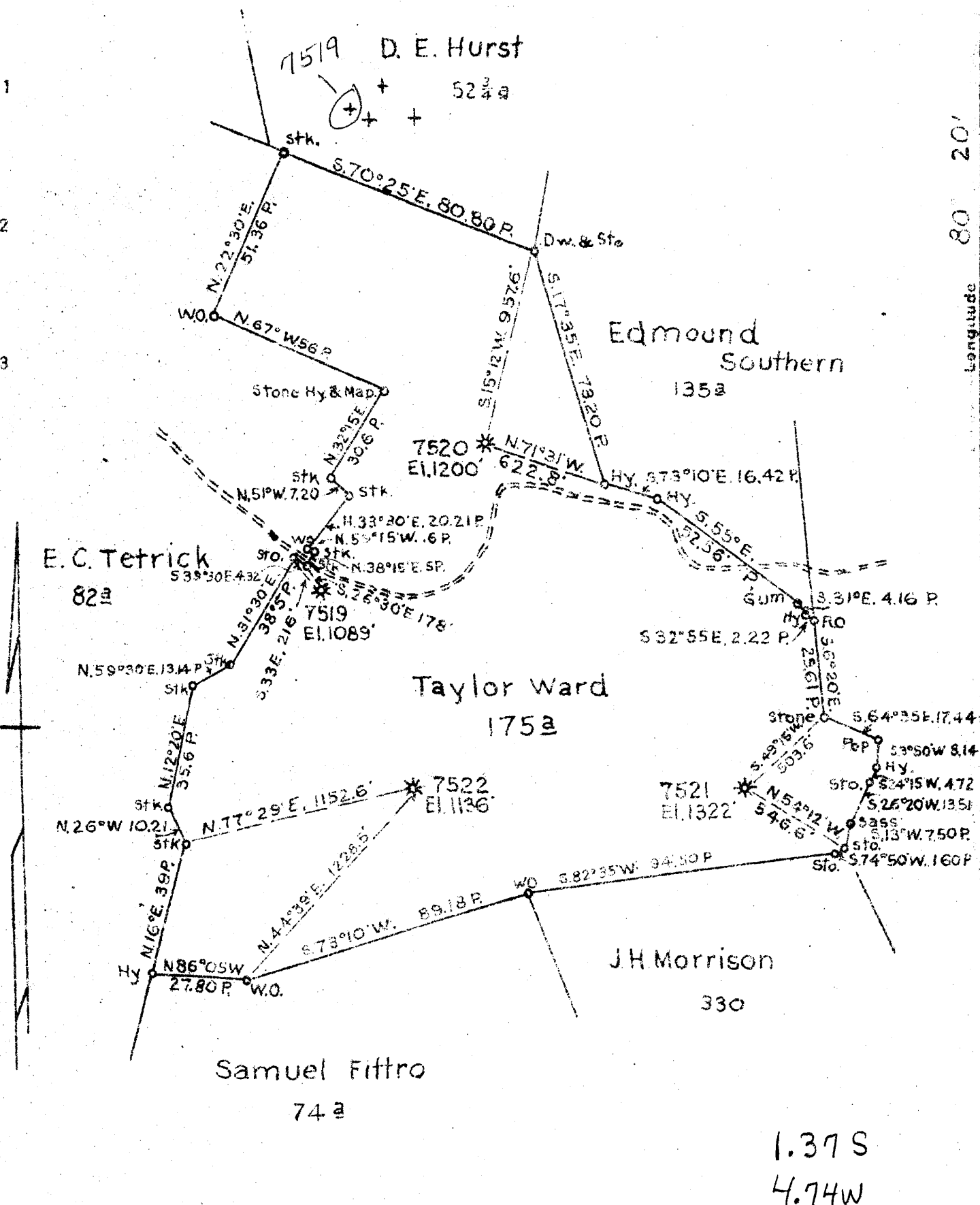

New Location
 Drill Deeper
 Abandonment 7519

Map Sh. 44-Squares S10E11.RB.472 P.18-22.

Company **HOPE NATURAL GAS CO.**
 Address **Clarksburg, W.Va.**
 Farm **Taylor Ward**
 Tract _____ Acres **175** Lease No. **45303**
 Well (Farm) No. _____ Serial No. **7519**
 Elevation (Spirit Level) **As Shown**
 Quadrangle **Clarksburg**
 County **Harrison** District **Sardis**
 Engineer **Wm Bowers**
 Engineer's Registration No. **900**
 File No. _____ Drawing No. _____
 Date **1-29-46** Scale **1" = 40 Poles**

STATE OF WEST VIRGINIA
 DEPARTMENT OF MINES
 OIL AND GAS DIVISION
 CHARLESTON

WELL LOCATION MAP
 FILE NO. **HAR-939-A**

+ Denotes location of well on United States Topographic Maps, scale 1 to 62,500, latitude and longitude lines being represented by border lines as shown.

- Denotes one inch spaces on border line of original tracing.



STATE OF WEST VIRGINIA
DEPARTMENT OF MINES
OIL AND GAS DIVISION

794

Ab
939-A

WELL RECORD

Permit No. _____ or Gas Well _____ (KIND)

Company Hope Natural Gas Company.
 Address 445 West Main St. Clarksburg, W. Va.
 Farm Taylor Ward Acres 175
 Location (waters) _____
 Well No. 7519 Elev. 1089
 District Sardis County Harrison
 The surface of tract is owned in fee by _____
 Address _____
 Mineral rights are owned by _____
 Address _____
 Drilling commenced WELL PURCHASED WELL
 Drilling completed NO RECORDS
 Date Shot _____ From _____ To _____
 With _____
 Open Flow _____ /10ths Water in _____ Inch
 _____ /10ths Merc. in _____ Inch
 Volume _____ Cu. Ft.
 Rock Pressure _____ lbs. _____ hrs.
 Oil _____ bbls., 1st 24 hrs.
 Fresh water _____ feet _____ feet
 Salt water _____ feet _____ feet

Casing and Tubing	Used in Drilling	Left in Well	Packers
Size			Kind of Packer
16			
13			
10	175	175 Est	Size of
8 1/4	800	800 Est.	
6 3/8	1350	1350 Est	Depth set
5 3/16	2400	2400 Est.	
3			Perf. top
2		1367	Perf. bottom
Liners Used			Perf. top
			Perf. bottom

CASING CEMENTED _____ SIZE _____ No. Ft. _____ Date _____

Below coal
 COAL WAS ENCOUNTERED AT _____ FEET _____ INCHES
 _____ FEET _____ INCHES FEET _____ INCHES
 _____ FEET _____ INCHES FEET _____ INCHES

Formation	Color	Hard or Soft	Top	Bottom	Oil, Gas or Water	Depth Found	Remarks
	Big Injun		1425	1515 Est	gas	1465	
	Fifth		2384	2389 Est	gas	2386 Est.	
	Total depth			2400			

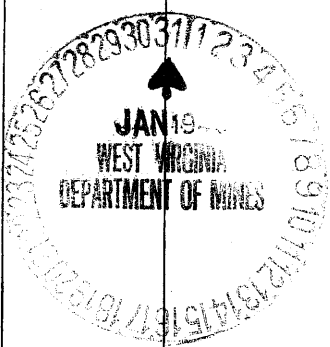

Formation	Color	Hard or Soft	Top	Bottom	Oil, Gas or Water	Depth Found	Remarks

Handwritten notes:
 120777M
 120777M

Date **January 30, 1946.**, 194

APPROVED **Hope Natural Gas Company.**, Owner

By *[Signature]* **General Superintendent.**

