

Coal - State of West Virginia.
 Surface - Ralph Hurst.
 R.F.D. #3, Wallace, W.Va.

3.05S
 3.55W

Well Location...
 Drill Deeper...
 Abandonment...

N 1 E 8

Company Interstate Pipe & Supply Co.
 Address Marietta Ohio
 Farm E.T. Bennett
 Tract _____ Acres 15 Lease No. _____
 Well (Farm) No. 1 Serial No. _____
 Elevation (Spirit Level) Floor - 1103.12
 Ground - 1102.12
 Quadrangle Clarksburg
 County Harrison District Sardis
 Engineer E.C. Tabler
 Engineer's Registration No. _____
 File No. _____ Drawing No. _____
 Date July 30 1941 Scale 1" = 200'

STATE OF WEST VIRGINIA
 DEPARTMENT OF MINES
 OIL AND GAS DIVISION
 CHARLESTON

WELL LOCATION MAP
 FILE NO. HAR-919-A

WAS: HAR-685A
 W.V.S. 11402-70031
 + Denotes location of well on United States Topographic Maps, scale 1 to 62,500, latitude and longitude lines being represented by border lines as shown.

- Denotes one inch spaces on border line of original tracing.



763

STATE OF WEST VIRGINIA
DEPARTMENT OF MINES
OIL AND GAS DIVISION

WELL RECORD

Permit No. 914A

Oil or Gas Well Oil
(KIND)

Company The Interstate Pipe & Supply Company
Address Marietta, Ohio
Farm E. T. Bennett Acres 15
Location (waters) _____
Well No. 1 Elev. _____
District Sardis County Harrison
The surface of tract is owned in fee by Ralph Hurst
Address R. F. D. 3, Wallace, W. Va.
Mineral rights are owned by State of West Virginia
Address Charleston, W. Va.

Casing and Tubing	Used in Drilling	Left in Well	Packers
Size			
16			Kind of Packer
18			
10	224	none	Size of
8 1/4	1380	Doubtful	
6	2210	2210	Depth set
5 3/16	2567	2567	
3			Perf. top
2			Perf. bottom
Liners Used 4"		174	Perf. top
			Perf. bottom

Drilling commenced _____
Drilling completed _____
Date Shot 11/23/03 From 3017 To _____
With 20 qts.
Open Flow /10ths Water in _____ Inch
/10ths Merc. in _____ Inch
Volume _____ Cu. Ft.
Rock Pressure _____ lbs. _____ hrs.
Oil _____ bbls., 1st 24 hrs.
Fresh water _____ feet _____ feet
Salt water _____ feet _____ feet

CASING CEMENTED _____ SIZE _____ No. Ft. _____ Date _____
COAL WAS ENCOUNTERED AT 914 FEET 60 INCHES
_____ FEET _____ INCHES _____ FEET _____ INCHES
_____ FEET _____ INCHES _____ FEET _____ INCHES

Formation	Color	Hard or Soft	Top	Bottom	Oil, Gas or Water	Depth Found	Remarks
Pittsburgh Coal			914	919			
Dunkard Sand			1410	1440			
Maxon Sand			2090				
Big Lime			2120	2168			
Big Injun Sand			2185	2290			
Gants Sand			2730	2760			
Fifty Foot Sand			2770	2790			
Stray Sand			2970	3005			
Gordon Sand			3006	3044			
Oil			3018				
Total Depth				3067			

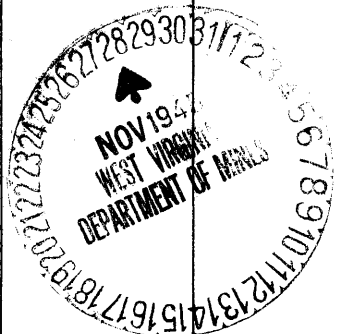

Formation	Color	Hard or Soft	Top	Bottom	Oil, Gas or Water	Depth Found	Remarks

Date November 26, 194 5

APPROVED THE INTERSTATE PIPE & SUPPLY COMPANY, Owner

By *J. A. Green*
(Title)

Latitude 39° 30'

Longitude 80 25'

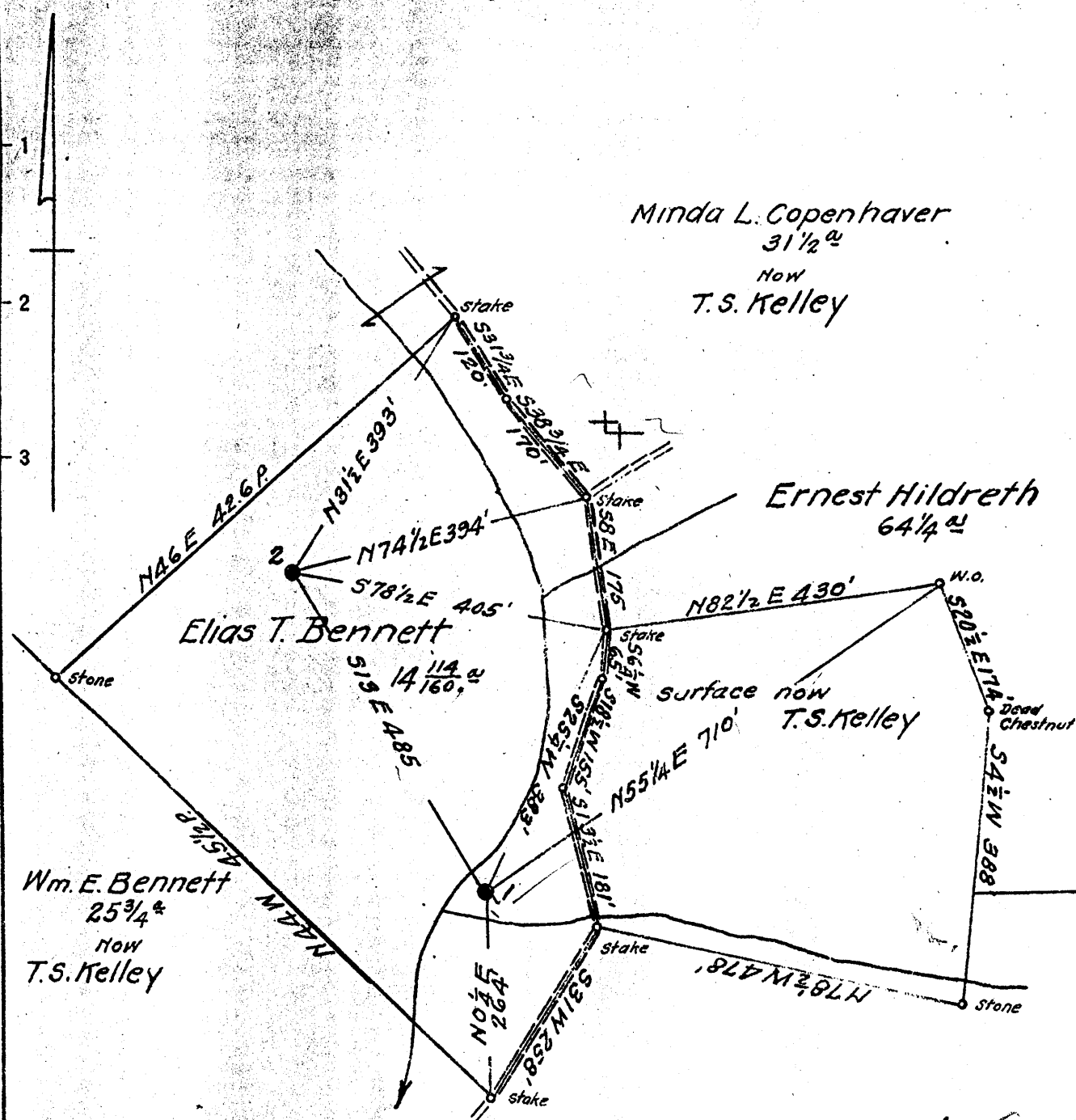

Minda L. Copenhaver
31 1/2^{ac}
Now
T.S. Kelley

Ernest Hildreth
64 1/4^{ac}

Elias T. Bennett
14 1/4^{ac}
114^{ac}
160^{ac}

Wm. E. Bennett
25 3/4^{ac}
Now
T.S. Kelley

surface now
T.S. Kelley

Coal: State of West Virginia
Surface: T.S. Kelley
1415 W. Va. Ave.
Clarksburg, W. Va.

2.92S
3.63W
3.0S
3.54W

2.94S
3.68W

3.01S
3.58W

New Location...
Drill Deeper...
Abandonment...

N1E8 Map N49

Company South Penn Natural Gas Co
 Address Parkersburg, W. Va.
 Farm E.T. Bennett
 Tract _____ Acres 15 Lease No. 37260
 Well (Farm) No. 1-2 Serial No. _____
 Elevation (Spirit Level) 1=1102.12; 2=1182.76
 Quadrangle Clarksburg
 County Harrison District Sardis
 Engineer E.C. Tabler
 Engineer's Registration No. _____
 File No. _____ Drawing No. _____
 Date July 3, 1941 Scale 1" = 200'

STATE OF WEST VIRGINIA
DEPARTMENT OF MINES
OIL AND GAS DIVISION
CHARLESTON

WELL LOCATION MAP
FILE NO. HAR-685A-686A

Now! HAR-919A
+ Denotes location of well on United States Topographic Maps, scale 1 to 62,500, latitude and longitude lines being represented by border lines as shown.

- Denotes one inch spaces on border line of original tracing.

E. T. BENNETT NO. 1 WELL.
E.T

No. ¹⁰⁰⁵.....on Map. ³²²
70031
1100 11 212 1000

Sardinia District, Harrison County, W. Va.
South Penn Oil Co.
At Alliance P. O., $\frac{3}{4}$ mi. N. of Wallace.
(SLM)
Elevation, 1109' L.

	Top.	Bottom.
Bluff Sand (Waynesburg)	500	
Pittsburgh Coal	914	919
Dunkard Sand	1410	1440
Horton Sand	2090	
Big Lime	2120	2168
Big Injun Sand	2185	2290
Gants Sand	2730	2760
50-Ft. Sand	2770	2790
Stroy Sand	2970	3005
Garden Sand (oil, 3018')	3006	3044
Total depth		3067

919-A