

David M. Carter
223^{ac}

F.M. Haney
NOW
Roy Hurst
54.65^{ac}

1.43 S
4.12 W

1.61 S
4.20 W

E. F. Shahan
69.73^{ac}
NOW

Mrs Emma Robinson
surface
Bristol, W. Va.

Minnie
Davis
46^{ac}

Jehu Shahan
90.88^{ac}

Elihu Shahan
67.88^{ac}
NOW
L.A. Reaser

Goal: Mrs. Virginia Tetrick
Clarksburg, W. Va.

1.63 S
4.26 W

1.43 S
4.18 W

S10 E 7 Map N29

- New Location
- Drill Deeper
- Abandonment

Company South Penn Natural Gas Co.
 Address Parkersburg, W. Va.
 Farm E. F. Shahan
 Tract _____ Acres 78 Lease No. 32709
 Well (Farm) No. ① & 2 Serial No. _____
 Elevation (Spirit Level) 1=1020.18 2=1301.13
 Quadrangle Clarksburg
 County Harrison District Ten Mile
 Engineer E.C. Tabler
 Engineer's Registration No. _____
 File No. _____ Drawing No. _____
 Date Jan. 2, 1942 Scale 1" = 400'

STATE OF WEST VIRGINIA
DEPARTMENT OF MINES
OIL AND GAS DIVISION
CHARLESTON

WELL LOCATION MAP

FILE NO. HAR-719-A WELL #1
HAR-720-A WELL #2

+ Denotes location of well on United States Topographic Maps, scale 1 to 62,500, latitude and longitude lines being represented by border lines as shown.

- Denotes one inch spaces on border line of original tracing.

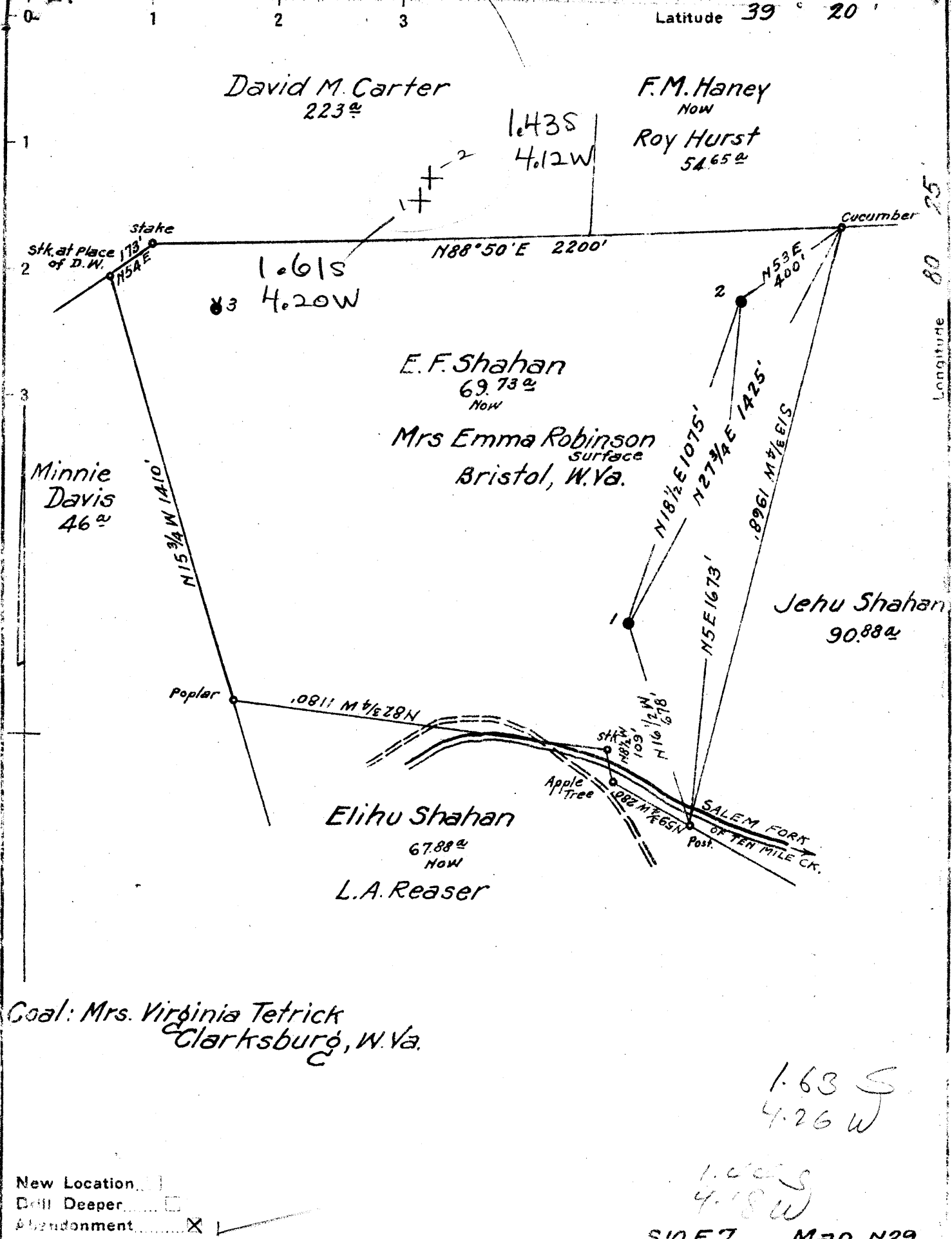

STATE OF WEST VIRGINIA
DEPARTMENT OF MINES
OIL AND GAS DIVISION

586

WELL RECORD

AD
Permit No. 719A

Oil or Gas Well OIL
(KIND)

Company South Penn Natural Gas Company,
 Address Union Trust Bldg. Parkersburg, W. Va.
 Farm E. F. Shahan Acres 78
 Location (waters) Ten Mile Creek
 Well No. 1 Elev. 1020.18
 District Ten Mile County Harrison
 The surface of tract is owned in fee by Mrs. Emma Robinson
 Address Bristol, W. Va.
 Mineral rights are owned by E. F. Shahan et al(?)
 Address -
 Drilling commenced Sept. 28, 1906,
 Drilling completed Nov. 2, 1906
 Date Shot See below From - To -
 With --
 Open Flow - /10ths Water in --- Inch
- /10ths Merc. in --- Inch
 Volume --- Cu. Ft.
 Rock Pressure -- lbs -- hrs.
 Oil 90 bbls., 1st 24 hrs.
 Fresh water -- feet -- feet
 Salt water -- feet -- feet

Casing and Tubing	Used in Drilling	Left in Well	Packers
Size			Kind of Packer
16			
13			
10	162'		Size of
8 1/4	992'		
6	2056'		Depth set
5 3/16	2534'		
3			Perf. top
2			Perf. bottom
Liners Used			Perf. top
Cond.	16'		Perf. bottom

CASING CEMENTED - SIZE - No. Ft. - Date -
 COAL WAS ENCOUNTERED AT 474 FEET 96 INCHES
- FEET - INCHES - FEET - INCHES
- FEET - INCHES - FEET - INCHES

Formation	Color	Hard or Soft	Top	Bottom	Oil, Gas or Water	Depth Found	Remarks
Pittsburgh	Coal		474	482	OIL	2570	
Little Dunkard			880	910			
Big Dunkard			965	1010			
1st Gas Sand			1255	1295			
2nd Gas Sand			1360	1500			
Salt Sand			1550	1600			
Big Lime			1770	1850			
Big Injun			1850	1930			
Fifty Foot			2389	2410			
Thirty Foot			2450	2465			
Gordon Sand			2500				
Total Depth				2570			

SHOT RECORD:

Date	Quantity	Depth
Apr. 24-1907	15 qt.	- - -
Nov. 8-1919	30 qt.	- - -
Nov. 22-1922	15 qt.	- - -
June 11-1929	30 qt.	Gordon

