

Latitude 39° 30'

Longitude 80° 30'

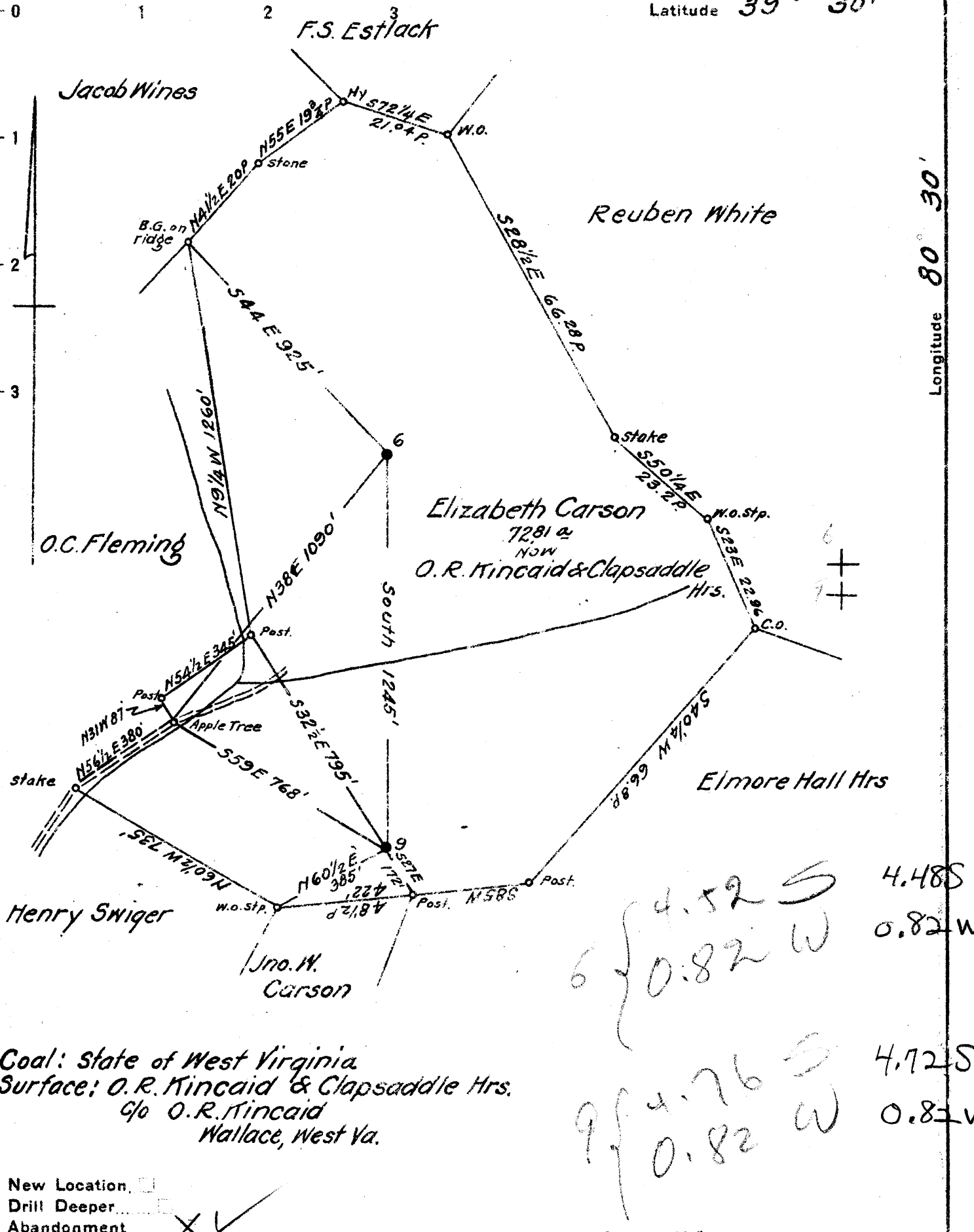

Coal: State of West Virginia
 Surface: O.R. Kincaid & Clapsaddle Hrs.
 G/O O.R. Kincaid
 Wallace, West Va.

New Location
 Drill Deeper
 Abandonment

6 } 4.52 S 4.48 S
 0.82 W 0.82 W
 9 } 4.76 S 4.72 S
 0.82 W 0.82 W

SI-2 E6

Company South Penn Natural Gas Co.
 Address Parkersburg, W. Va.
 Farm G. E. Robinson
 Tract _____ Acres 179 Lease No. 37271
 Well (Farm) No. 6 & 9 Serial No. _____
 Elevation (Spirit Level) 6 = 1333.84 9 = 1354.85
 Quadrangle Centerpoint
 County Harrison District Sardis
 Engineer E.C. Tabler
 Engineer's Registration No. _____
 File No. _____ Drawing No. _____
 Date June 30, 1941 Scale 1" = 400'

STATE OF WEST VIRGINIA
 DEPARTMENT OF MINES
 OIL AND GAS DIVISION
 CHARLESTON

WELL LOCATION MAP
 FILE NO. HAR-695A & 696A

+ Denotes location of well on United States Topographic Maps, scale 1 to 62,500, latitude and longitude lines being represented by border lines as shown.
 - Denotes one inch spaces on border line of original tracing

STATE OF WEST VIRGINIA
DEPARTMENT OF MINES
OIL AND GAS DIVISION

505

WELL RECORD

Ab 696-A

Permit No. _____ Oil or Gas Well _____
(Kind)

Company	South Penn Natural Gas Company,	Casing and Tubing	Used in Drilling	Left in Well	Packers
Address	Union Trust Bldg. Parkersburg, W. Va.	Size			
Farm	C. E. Robinson Acres 179	16			
Location (waters)	Mud Lick	13			
Well No.	9 Elev. 1354.85	10	196	157 Pulled	Kind of Packer
District	Sardis County Harrison	8 1/4	1650	Pulled	Size of
The surface of tract is owned in fee by	O. R. Kincaid, et al Wallace, West Virginia.	6%	1952		Depth set
Mineral rights are owned by	Raymer Parrish, et al 705 Union Bk. Bldg. Parkersburg, W. Va.	5 3/16	2992		
Drilling commenced	Oct. 20, 1906	3			Perf. top
Drilling completed	May 1, 1907	2			Perf. bottom
Date shot	June 18, 1918 Depth of shot 20 qts	Liners Used			Perf. top
Open Flow	/10ths Water in _____ Inch	Cond.	13		Perf. bottom
	/10ths Merc. in _____ Inch				
Volume	_____ Cu. Ft.				
Rock Pressure	_____ lbs. _____ hrs.				
Oil	_____ bbls., 1st 24 hrs.				
Fresh water	_____ feet _____ feet				
Salt water	_____ feet _____ feet				

CASING CEMENTED _____ SIZE _____ No. Ft. _____ Date _____
COAL WAS ENCOUNTERED AT _____ FEET _____ INCHES
_____ FEET _____ INCHES _____ FEET _____ INCHES
_____ FEET _____ INCHES _____ FEET _____ INCHES

Formation	Color	Hard or Soft	Top	Bottom	Oil, Gas or Water	Depth Found	Remarks
Pittsburgh Coal			1150	1155			
Little Dunkard			1570	1585			
Big Dunkard			1650	1680			
Salt Sand			1895	2225	Water	1912	
Maxon			2296	2330			
Little Lime			2340	2380			
Pencil Cave			2380	2386			
Big Lime			2386	2425			
Big Injun			2425	2526			
Fifty Foot			2992	3027			
Thirty Foot			3112	3147			
Stray			3163	3225			
Gordon			3237	3256	Oil	3252	
Total Depth				3256			

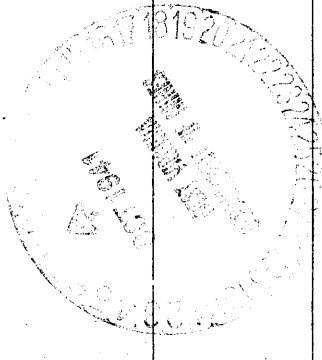

Formation	Color	Hard or Soft	Top	Bottom	Oil, Gas or Water	Depth Found	Remarks

Date October 7, 1941, 19.....

APPROVED SOUTH PENN NATURAL GAS COMPANY, Owner

By Elton E. Young
 (Title) Land Agent.