

R. L. REED NO. 1 WELL.

No. 132 O.F.-1-Harrison.

No. 633 D&H Rpt., P.....

.....District, Harrison County, W. Va.  
By South Penn Oil Co.

70156

Now: 033 - 30636

	Top.	Bottom.
Little Dunkard Sand	610	- 635
Big Dunkard Sand	715	- 800
Gas Sand	900	- 1040
Gas Sand	1075	- 1130
Salt Sand	1140	- 1300
Big Lime	1600	- 1670
Big Injun Sand (gas, 1685-1695')	1670	- 1780
50-Ft. Sand (oil, 2217-2227'; oil, 2289-2294')	2172	- 2257
30-Ft. Sand	2260	- 2293?
Stray Sand	2274	- 2293
Total depth		2294

Latitude 39 25

Longitude 80 10

$$\frac{1220}{0.73} = \frac{12670}{0.73}$$

$$\frac{2320}{0.73} = \frac{1810}{0.73}$$

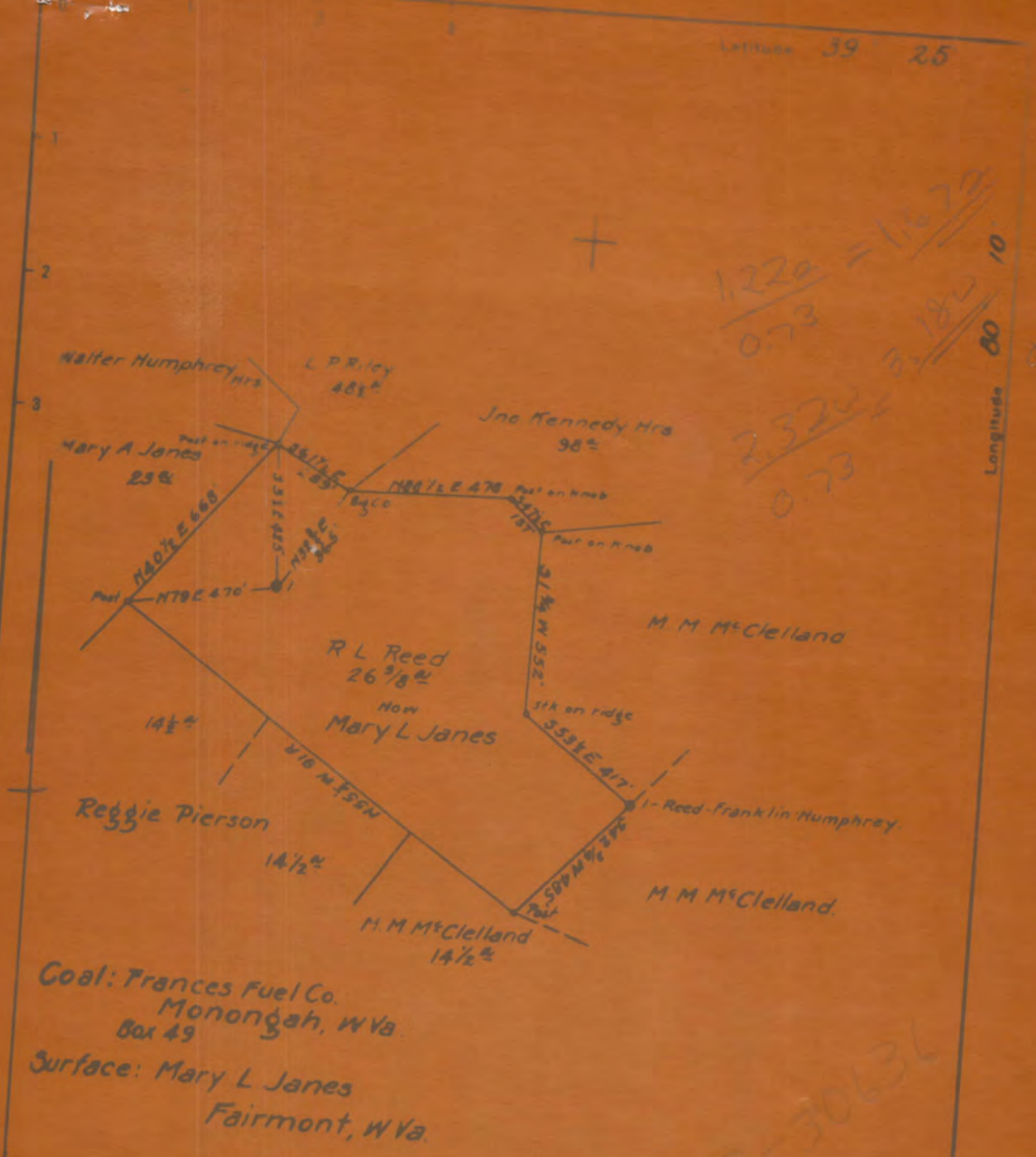

Coal: Frances Fuel Co.  
 Monongah, W Va.  
 Box 49

Surface: Mary L Jones  
 Fairmont, W Va.

033-30636

WAS: 033-70156

New Location   
 Drill Deeper   
 Abandonment

Company South Penn Natural Gas Co.  
 Address Parkersburg, W Va.  
 Farm R. L. Reed

35 E 21-22

Map N32E

STATE OF WEST VIRGINIA  
 DEPARTMENT OF MINES  
 OIL AND GAS DIVISION

DEPARTMENT OF MINES  
OIL AND GAS DIVISION

## WELL RECORD

Permit No. \_\_\_\_\_

Oil or Gas Well \_\_\_\_\_

Company _____	Casing and Tubing _____	Used in Drilling _____	Left in Well _____	Packers _____
Address _____				
Farm _____ Acres _____				
Location (waters) _____				
Well No. _____ Elev. _____				Kind of Packers _____
District _____ County _____				
The surface of tract is owned in fee by _____				Size of _____
Address _____				
Mineral rights are owned by _____				Depth sec. _____
Address _____				
Drilling commenced _____				Perf. top _____
Drilling completed _____				Perf. bottom _____
Drill shot _____ Depth of shot _____		Layers Used _____		Perf. top _____
Open Flow _____ 10ths Water in _____ Inch _____				Perf. bottom _____
_____ 10ths Merc. in _____ Inch _____				
Volume _____ Cu. Ft. _____	CASING CEMENTED _____	SIZE _____	No. Ft. _____	Date _____
Rock Pressure _____ lbs. _____ hrs. _____				
Oil _____ bbls., 1st 24 hrs. _____	GAS WAS ENCOUNTERED AT _____		FEET _____	INCHES _____
Fresh water _____ feet _____ feet _____	FEET _____	INCHES _____	FEET _____	INCHES _____
Salt water _____ feet _____ feet _____	FEET _____	INCHES _____	FEET _____	INCHES _____

Formation	Color	Hard or Soft	Top	Bottom	Oil, Gas or Water	Depth Found	Remarks
_____	_____	_____	175	_____	_____	_____	_____
_____	_____	_____	_____	_____	_____	_____	_____
_____	_____	_____	_____	600	_____	_____	_____
_____	_____	_____	_____	_____	_____	_____	_____
_____	_____	_____	_____	_____	_____	_____	_____
_____	_____	_____	_____	_____	_____	_____	_____
_____	_____	_____	_____	_____	_____	_____	_____
_____	_____	_____	9175	_____	_____	_____	_____
_____	_____	_____	_____	_____	_____	_____	_____
_____	_____	_____	_____	2275	_____	_____	_____
_____	_____	_____	_____	_____	_____	_____	_____
Total Depth _____				_____	_____	_____	_____

STATE OF WEST VIRGINIA  
DEPARTMENT OF MINES  
OIL AND GAS DIVISION

AFFIDAVIT OF PLUGGING AND FILLING WELL

AFFIDAVIT SHOULD BE MADE IN TRIPLICATE AND ONE COPIED TO THE DEPARTMENT, ONE COPY TO BE RETURNED BY THE WELL OPERATOR AND ONE THIRD COPY AND EXTRA COPIES TO BE RETURNED SHOULD BE MAILED TO EACH LOCAL OPERATOR BY THEIR RESPECTIVE ADDRESSES.

Frances Fuel Co.  
LOCAL OPERATOR OR OWNER  
Box 49, Monongah, W. Va.  
ADDRESS

SOUTH PENN NATURAL GAS COMPANY,  
Union Trust Building,  
Parkersburg, W. Va.  
OWNER'S ADDRESS

January 19, 19 42  
WELL AND LOCATION

Clay District

Harrison County

Well No. 1

R. L. Reed Farm

D. G. Courtney

STATE INSPECTOR SUPERVISING PLUGGING

AFFIDAVIT

STATE OF WEST VIRGINIA

County of Harrison

Virgy Mitchell and Harvey Goodwin

being first duly sworn according to law depose and say that they are experienced in the work of plugging and filling oil and gas wells and were employed by South Penn Natural Gas Co., all operator and participated in the work of plugging and filling the above well, that said work was commenced on the 20th day of May 19 41 and that the well was plugged and filled in the following manner:

SAND OR ZONE RECORD FORMATION	FILLING MATERIAL		PLUGS USED SIZE & KIND	CASING	
	CONTENT	FROM TO		CSG PULLED	CSG LEFT IN
Hole previously cemented to 1330'					
Salt Sand	Clay	1330 1253		1253'-5-3/16"	--
Salt- Gas Sand	Clay	1253 880	6-5/8" wood	1092'-6-5/8"	
	Cement	877 867			
Big-Little Dunkard	Clay	867 890			
	Cement	887 877			
Permanent Bridge at		276			
	Clay	276 236	6-5/8" wood		
	Cement	233 223			

Pulled 44'-8 1/4" csg, which was cemented and already 40' below surface.

Set M.C. Packer at 84' with 8 sacks cement on packer. Vent of 8-1.4" csg from 203' to 84'. 2" vent to 8' above surface.

COAL BEAMS

DESCRIPTION OF MONUMENT

Cement 33"X33"X30"-cement post around pipe, -total height 3'.