

39° 15' 00"

LATITUDE

80° 25' 1

1.94 S

Her  
30599

1.02 W

LONGITUDE

7'5 OGIS topo location

7.5' loc	<u>1.94 S</u>	15' loc	_____
	<u>1.02 W</u>	(calc.)	_____

Company \_\_\_\_\_

Farm John D. McReynolds 8/58

Quad West Milford

County Harrison

District \_\_\_\_\_

WELL LOCATION MAP

File No. Herc 30599

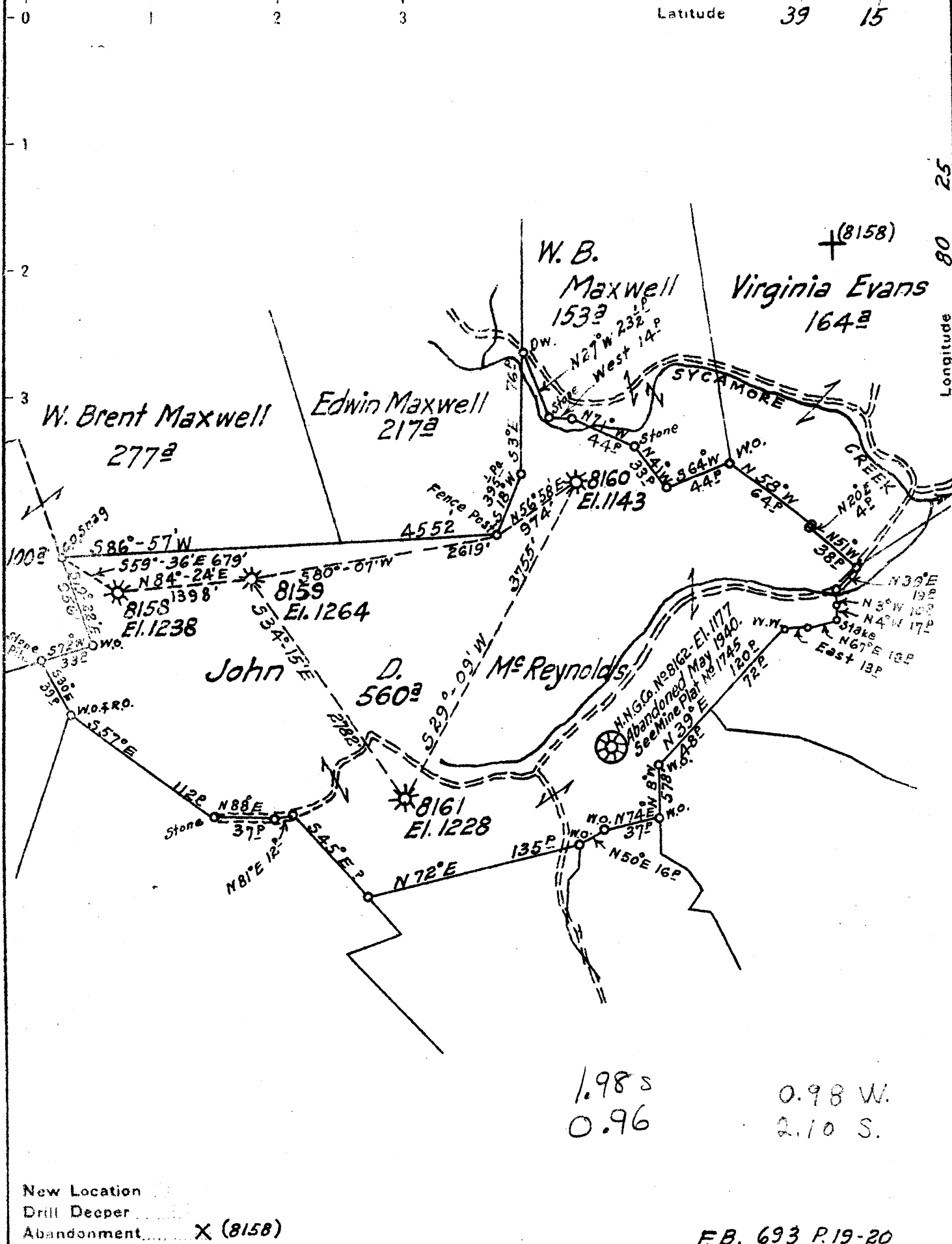

1.98 S  
0.96  
0.98 W.  
2.10 S.

New Location  
Drill Deeper  
Abandonment X (8158)

F.B. 693 P.19-20

Company Hope Natural Gas Co.  
 Address Clarksburg, W. Va.  
 Farm John D. Mc Reynolds  
 Tract \_\_\_\_\_ Acres 560 Lease No. 52928  
 Well (Farm) No. \_\_\_\_\_ Serial No. 8158-8159  
 Elevation (Spirit Level) 1238-1264-1143-1228  
 Quadrangle Weston  
 County Harrison District Union  
 Engineer W. M. Bowser  
 Engineer's Registration No. 900  
 File No. \_\_\_\_\_ Drawing No. \_\_\_\_\_  
 Date July 19, 1940 Scale 1" = 80'

STATE OF WEST VIRGINIA  
 DEPARTMENT OF MINES  
 OIL AND GAS DIVISION  
 CHARLESTON  
**WELL LOCATION MAP**  
 FILE NO. HAR-599A

+ Denotes location of well on United States Topographic Maps, scale 1 to 62,500. latitude and longitude lines being represented by border lines as shown.  
 - Denotes one inch spaces on border line of original tracing.

STATE OF WEST VIRGINIA  
DEPARTMENT OF MINES  
OIL AND GAS DIVISION

482

WELL RECORD

Oil or Gas Well Gas  
(KIND)

Permit No. 599-A

Company Hope Natural Gas Company  
Address Clarksburg, W. Va.  
Farm R. L. McReynolds Acres.....  
Location (waters).....  
Well No. 8158 Elev. 1238  
District Union County Harrison  
The surface of tract is owned in fee by.....  
Address.....  
Mineral rights are owned by.....  
Address.....  
Drilling commenced 11-15-1915  
Drilling completed 12-24-1915 . Deepened in 1925.  
Date shot 2-28-1915, 4-23-1925 Depth of shot 5th & Speck.  
Open Flow /10ths Water in..... Inch  
/10ths Merc. in..... Inch  
Volume..... Cu. Ft.  
Rock Pressure..... lbs..... hrs.  
Oil..... bbls. /at 24 hrs.  
Fresh water None recorded feet..... feet  
Salt water None recorded feet..... feet

Casing and Tubing	Used in Drilling	Left in Well	Packers
Size			
16			Kind of Packer.....
13			
10	207	Pulled	Size of.....
8 1/4	1027	Pulled	
6 3/4	1498	1498	Depth set.....
5 3/16	2275	2275	
3			Perf. top.....
2	3102	Pulled	Perf. bottom.....
Liners Used.....			Perf. top.....
			Perf. bottom.....

CASING CEMENTED..... SIZE..... No. Ft..... Date  
**Not cemented**  
COAL WAS ENCOUNTERED AT 30 FEET 60 INCHES  
..... FEET..... INCHES..... FEET..... INCHES  
..... FEET..... INCHES..... FEET..... INCHES

Formation	Color	Hard or Soft	Top	Bottom	Oil, Gas or Water	Depth Found	Remarks
Pittsburgh Coal			30	35			
Little Dunkard Sand			475	495			
Big Dunkard Sand			570	665			
Gas Sand			680	755			
First Salt Sand			780	835			
Second Salt Sand			855	1035			
Little Lime			1400	1425			
Pencil Cave			1425	1438			
Big Lime			1438	1493			
Big Injun Sand			1493	1620	Gas	1826	
Squaw Sand			1645	1672			
Cerea Sand			1710	1715			
Santz Sand			1845	1860			
Fifty Foot Sand			1955	1986			
Thirty Foot Sand			2043	2060	Gas	2047	
Gordon Sand			2207	2258			
Fifth Sand			2364	2378	Gas	2367	
Speckley Sand			3062	3073	Gas	3064	
Total Depth			3092				

